

1800 Series Split Case Pumps Performance

Table of Contents

50 Hertz Coverage Charts

1800 Series Coverage Chart 3000 RPM.....	050
1800 Series Coverage Chart 1500 RPM.....	051
1800 Series Coverage Chart 1000 RPM.....	052

2880 RPM

2" 1823 (444A320).....	053
2" 1824 (444A321).....	053
2-1/2" 1823B (444A251).....	054
3" 1824B (444A131).....	054
4" 1822 (444A133).....	055

2950 RPM

3" 1824C (444A324).....	055
4" 1823C (444A135).....	056
5" 1822C (444A184).....	056

1440 RPM

2" 1823 (444A320).....	057
2" 1824 (444A321).....	057
2" 1825 (444A322).....	058
2-1/2" 1823B (444A251).....	058
2-1/2" 1824 (444A323).....	059
3" 1824B (444A131).....	059
3" 1824C (444A324).....	060
3" 1825 (444A324).....	060
4" 1822 (444A133).....	061
4" 1823A (444A325).....	061
4" 1823C (444A135).....	062
4" 1824 (444A327).....	062
5" 1822A (444A325).....	063
5" 1822C (444A184).....	063
5" 1823 (444A328).....	064
6" 1822 (444A327).....	064
8" 1821 (444A332).....	065
8" 1822 (444A330).....	065
10" 1822B (444A144).....	066

1475 RPM

4" 1825 (444A142).....	066
5" 1824 (444A329).....	067

6" 1823 (444A330).....	067
6" 1824A (444A143).....	068
6" 1824B (444A181).....	068
6" 1824C (444A183).....	069
6" 1825 (444A331).....	069
8" 1822A (444A137).....	070
8" 1823A (444A330).....	070
8" 1825 (444A279).....	071
8" 1825A (444A370).....	071
8" 1826 (444A797).....	072
10" 1823B (444A145).....	072
10" 1823C (4340).....	073
10" 1824 (444A146).....	073
12" 1823B (444A147).....	074
12" 1824A (444A292).....	074

960 RPM

2" 1825 (444A322).....	075
2-1/2" 1824 (444A323).....	075
3" 1825 (444A324).....	076
4" 1823A (444A325).....	076
4" 1824 (444A327).....	077
4" 1825 (444A142).....	077
5" 1822A (444A325).....	078
5" 1823 (444A328).....	078
5" 1824 (444A329).....	079
6" 1822 (444A327).....	079
6" 1823 (444A330).....	080
6" 1824B (444A181).....	080
6" 1824C (444A183).....	081
8" 1821 (444A332).....	081
8" 1822 (444A330).....	082
8" 1823A (444A330).....	082



980 RPM

6" 1824A (444A143).....	083
8" 1822A (444A137).....	083
8" 1825 (444A279).....	084
8" 1825A (444A370).....	084
10" 1822B (444A144).....	085
10" 1823B (444A145).....	085
10" 1823C (4340).....	086
10" 1824 (444A146).....	086
12" 1823B (444A147).....	087
12" 1824A (444A292).....	087
14" 1824 (444A149).....	088

735 RPM

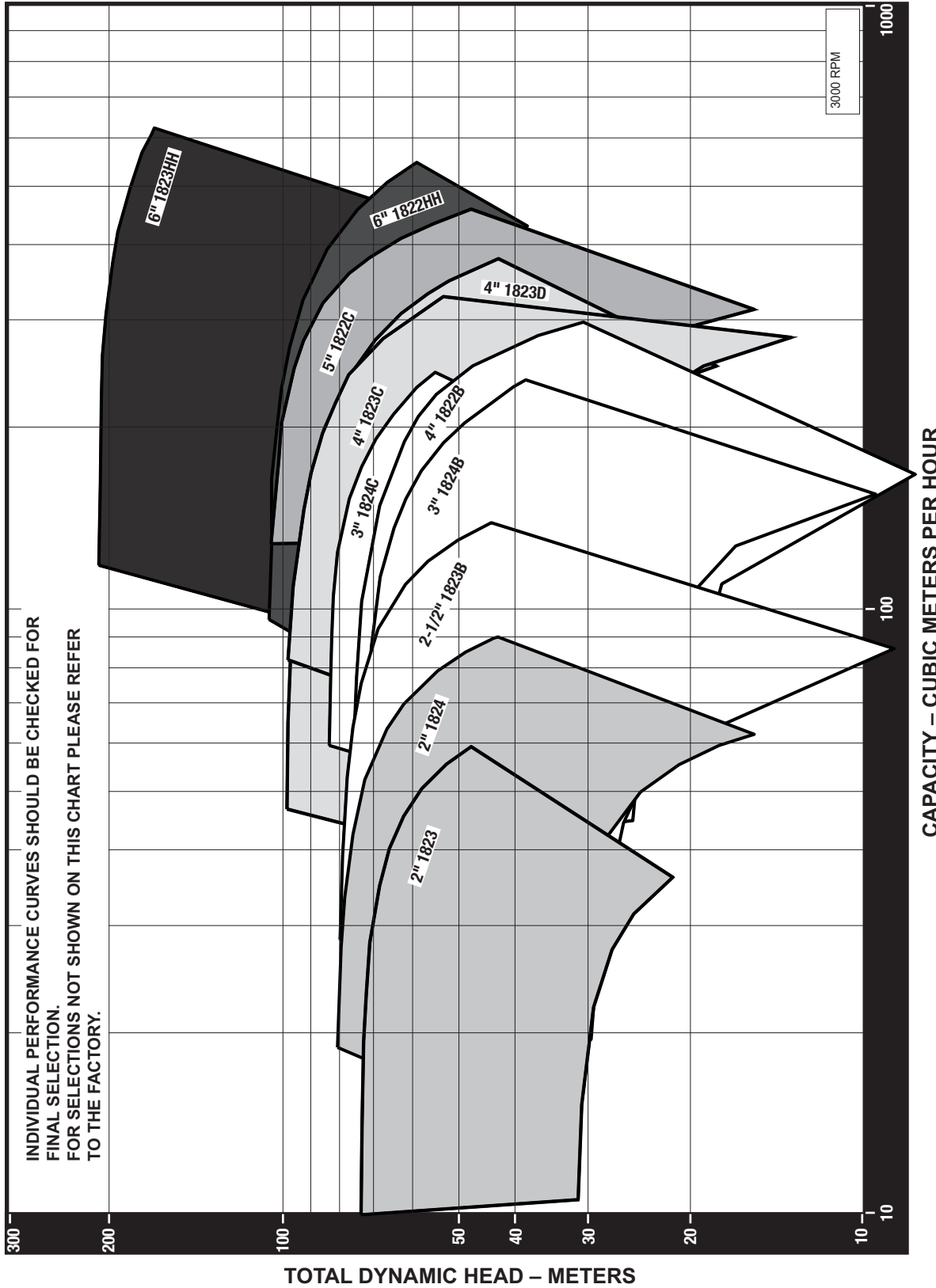
14" 1824 (444A149).....	088
-------------------------	-----

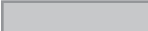
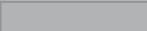
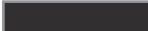

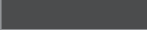
	Power Frame No. 1		Power Frame No. 4		Power Frame No. 5A		Power Frame No. 7A
	Power Frame No. 2		Power Frame No. 4A		Power Frame No. 6B		
	Power Frame No. 3		Power Frame No. 5		Power Frame No. 7		

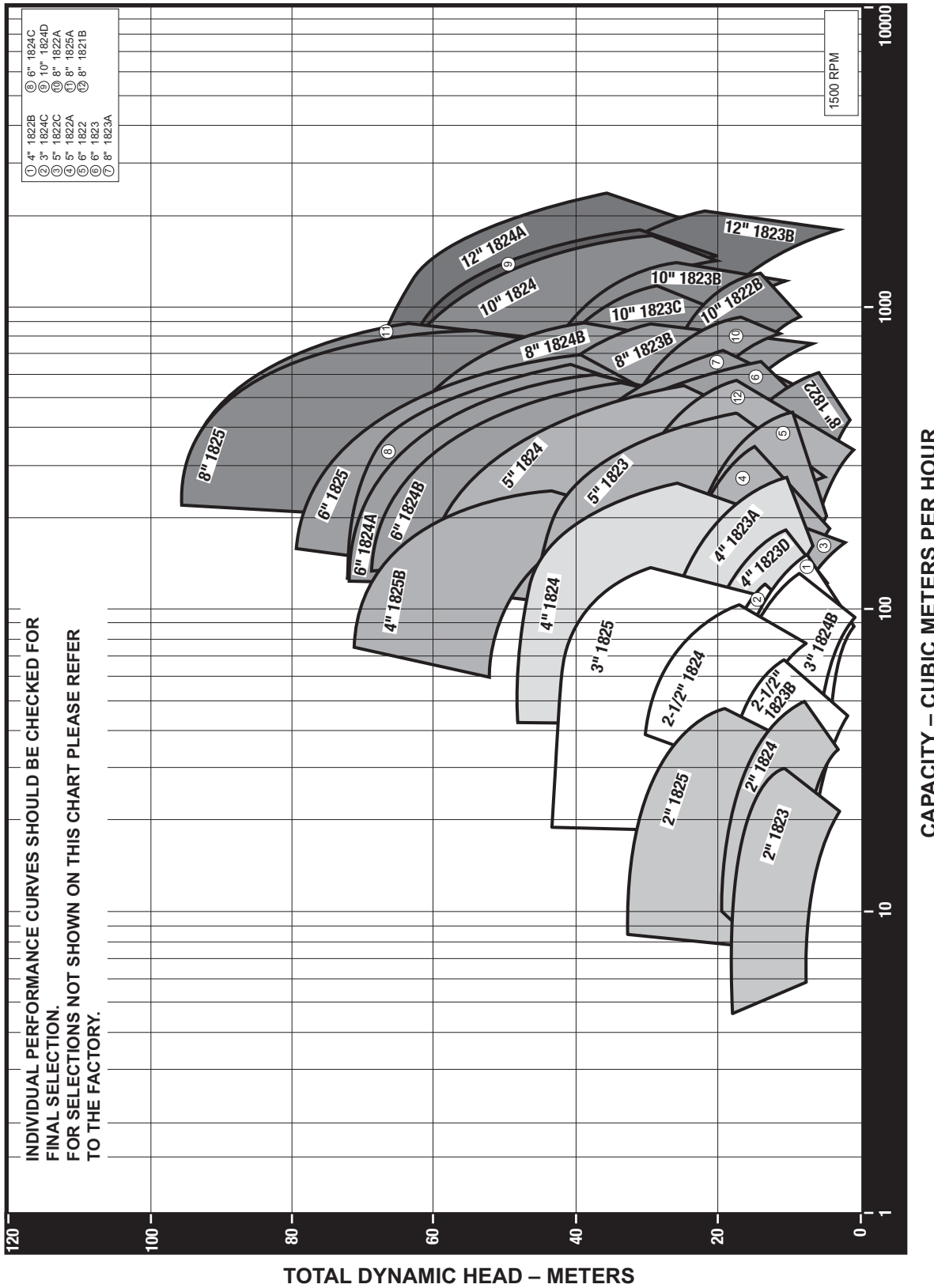

	Power Frame No. 1		Power Frame No. 4		Power Frame No. 5A		Power Frame No. 7A
	Power Frame No. 2		Power Frame No. 4A		Power Frame No. 6B		
	Power Frame No. 3		Power Frame No. 5		Power Frame No. 7		

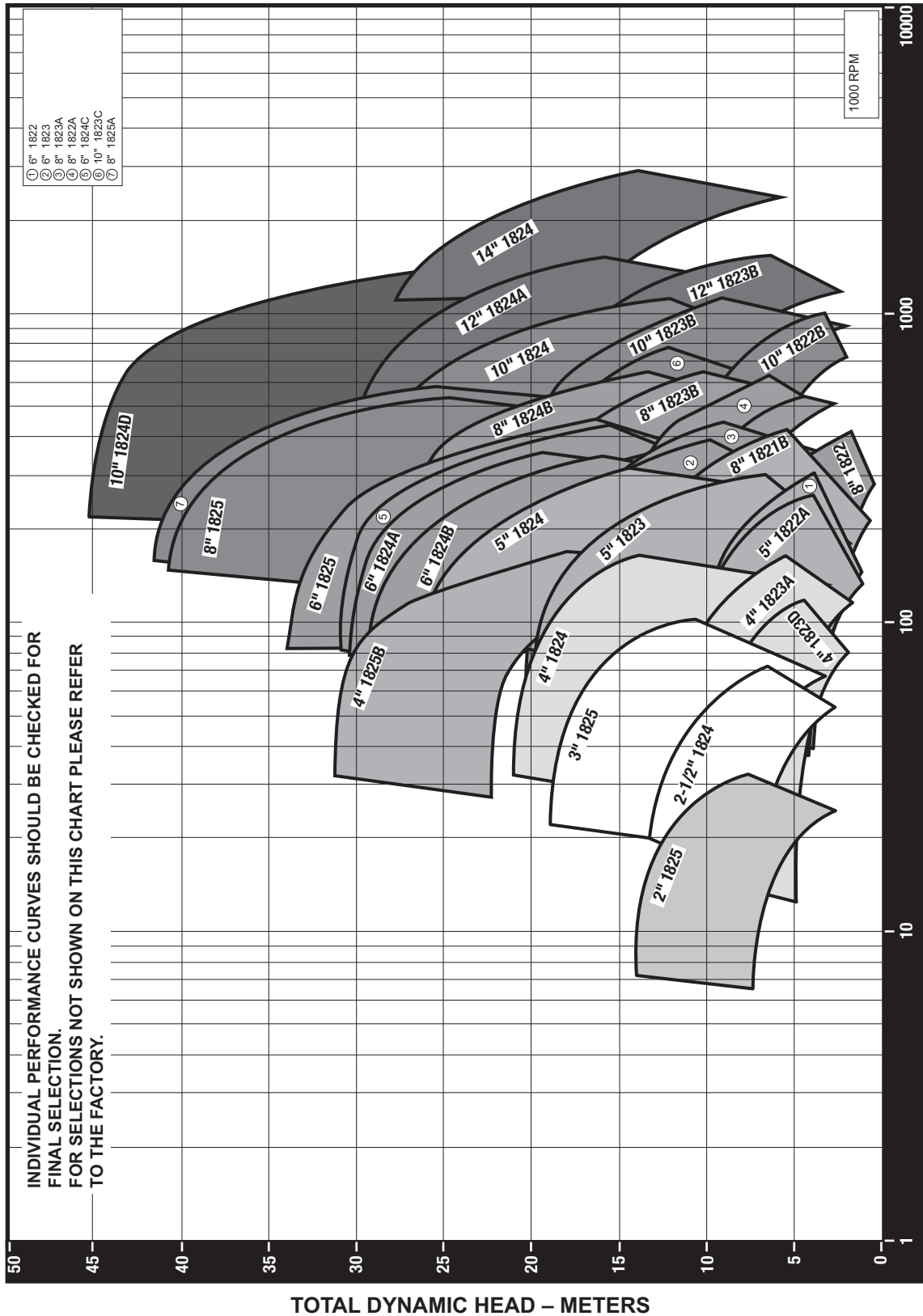

	Power Frame No. 1		Power Frame No. 4		Power Frame No. 5A		Power Frame No. 7A
	Power Frame No. 2		Power Frame No. 4A		Power Frame No. 6B		
	Power Frame No. 3		Power Frame No. 5		Power Frame No. 7		

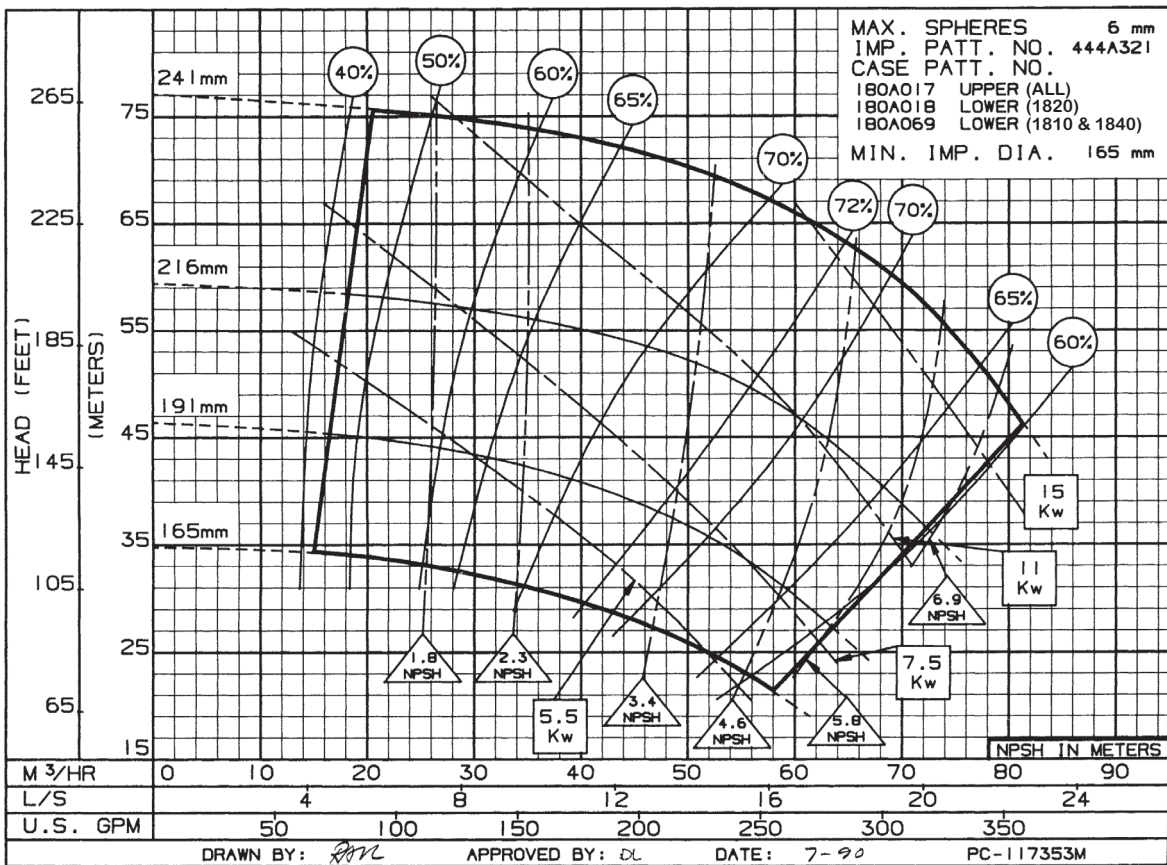
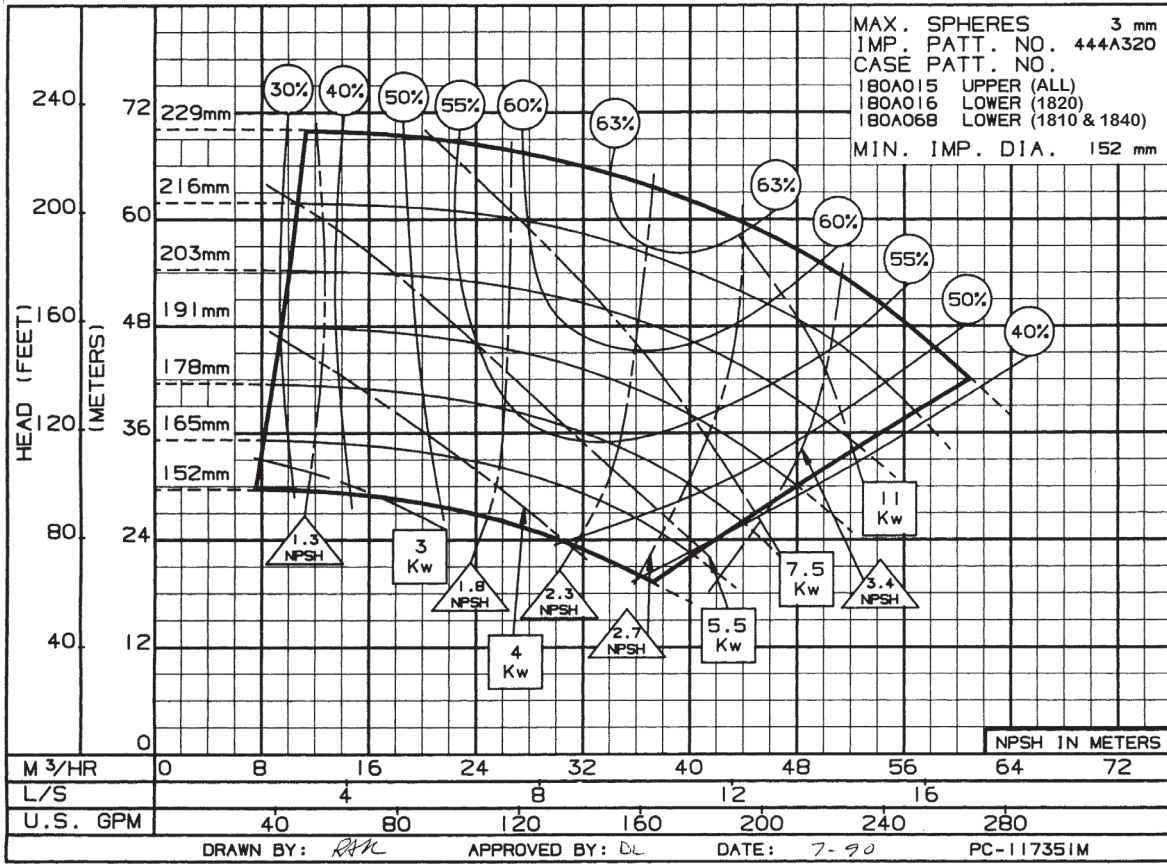

2-1/2"
1823B
2880 RPM

Impeller
444A251

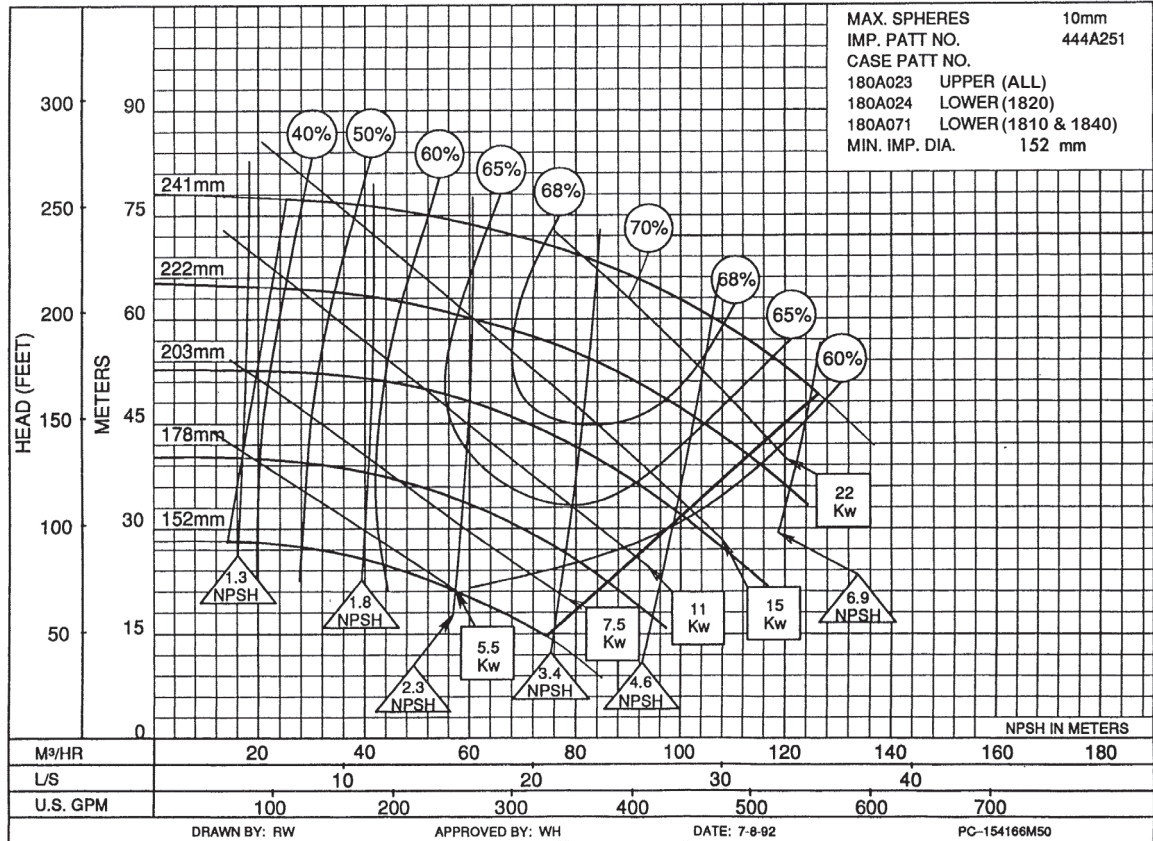

3"
1824B
2880 RPM

Impeller
444A131

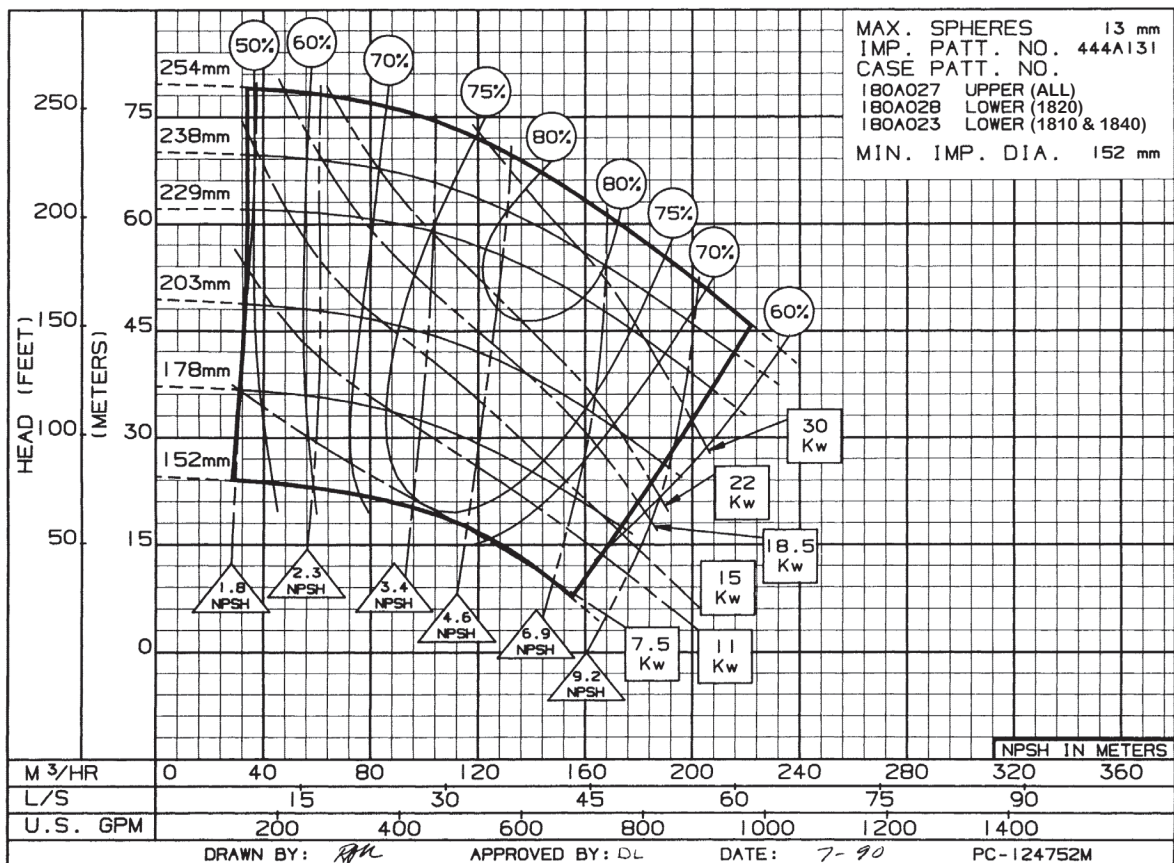

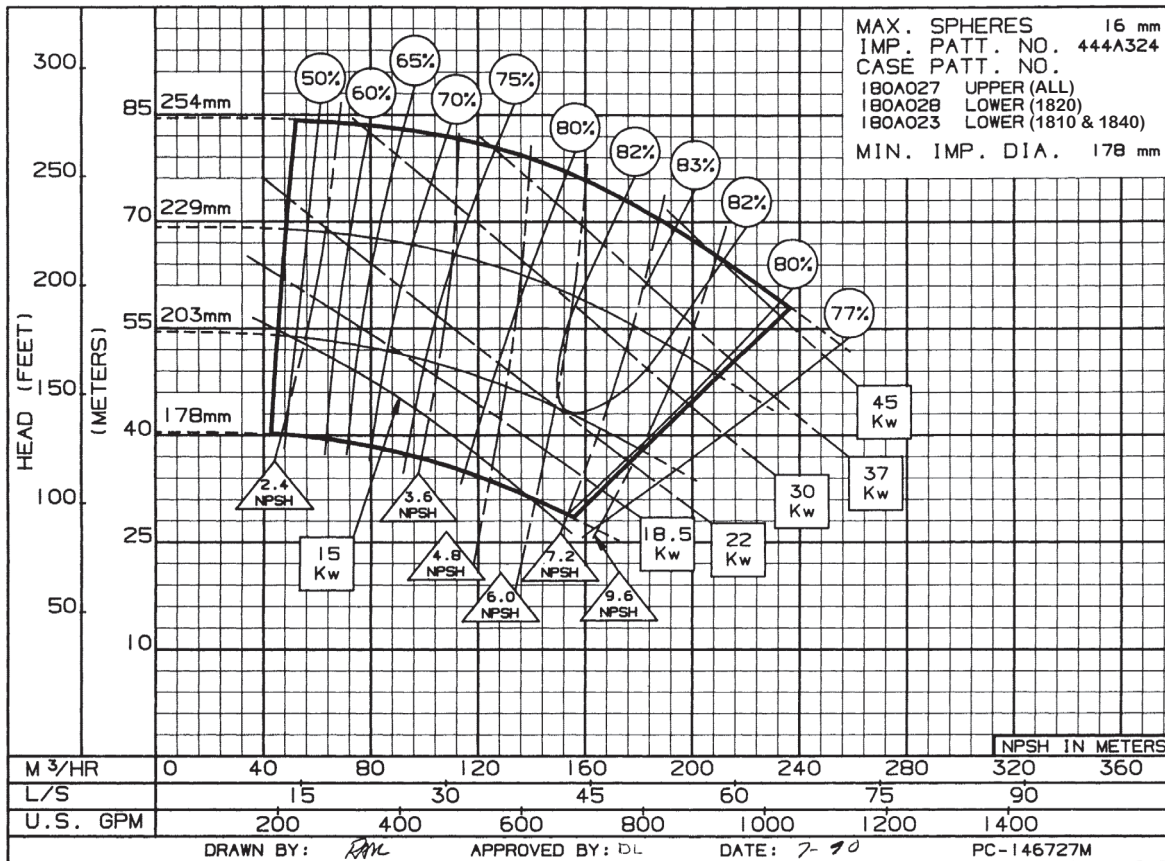
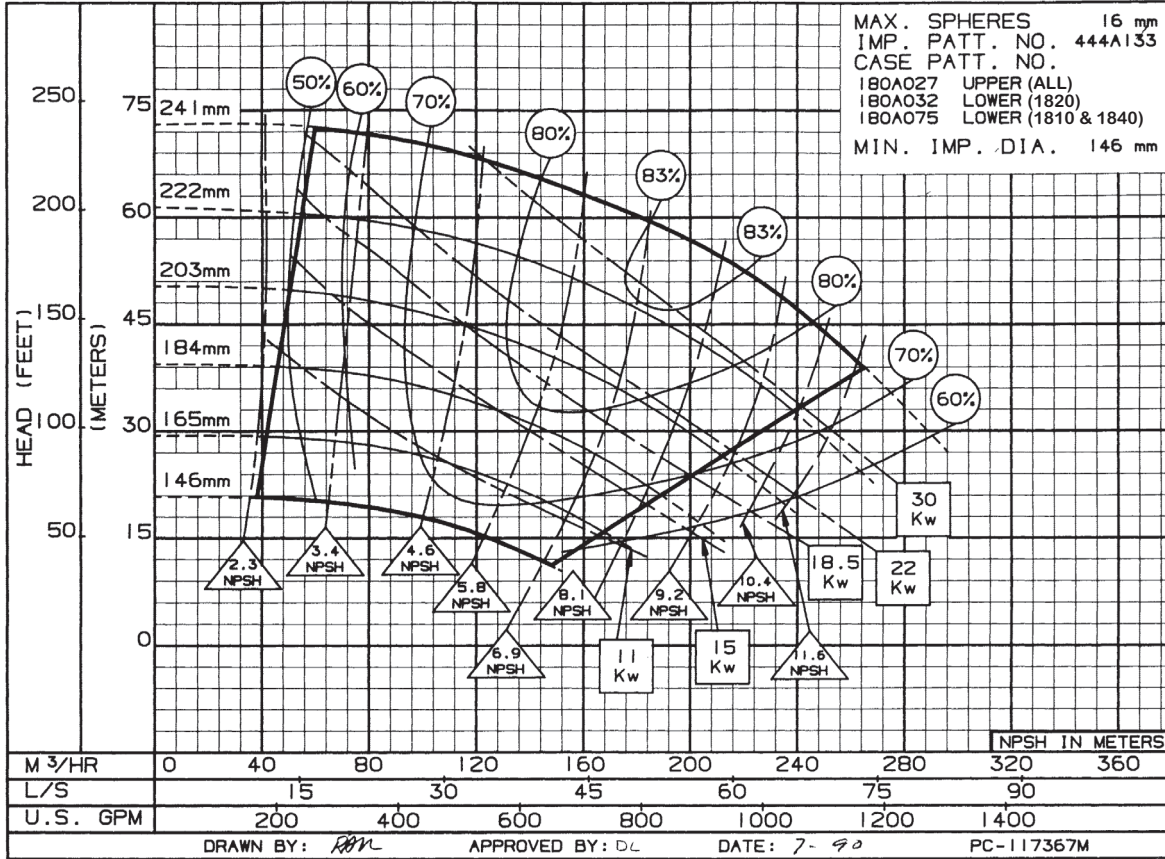

4"
1823C
2950 RPM

Impeller
444A135

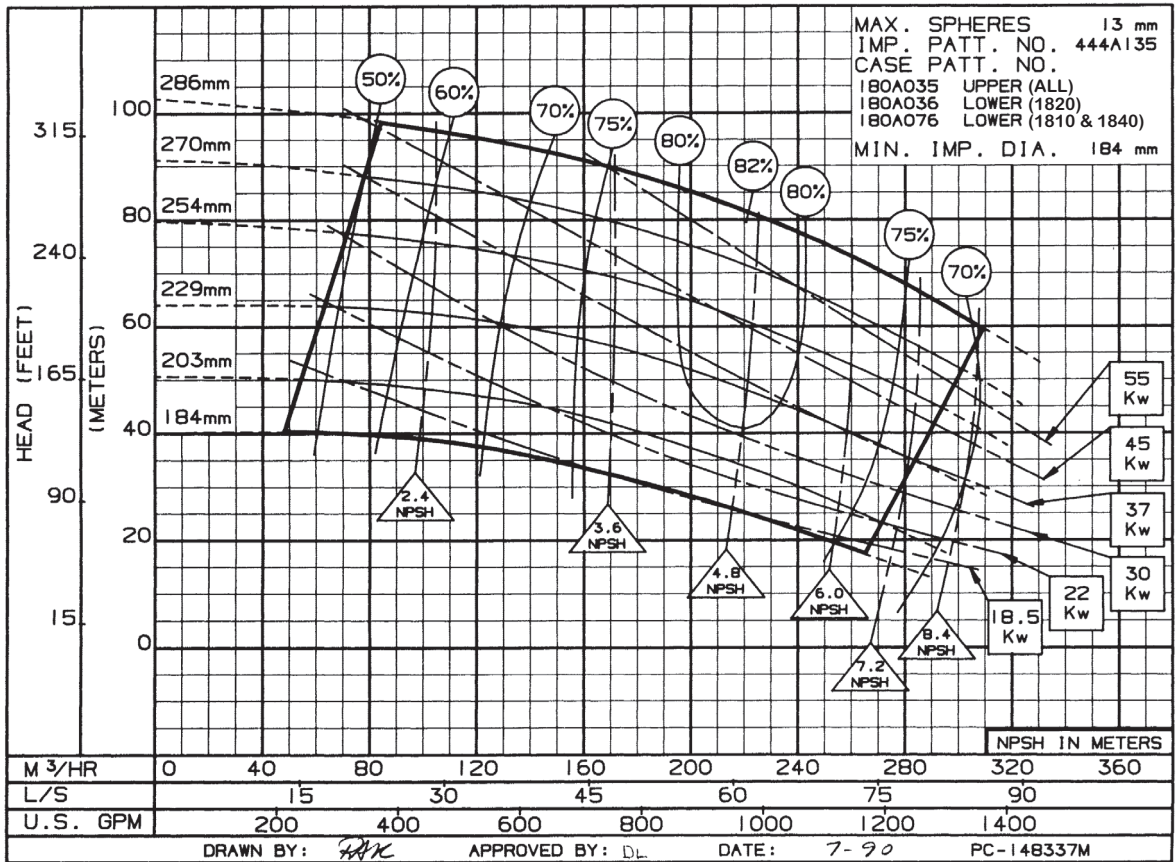

5"
1822C
2950 RPM

Impeller
444A184

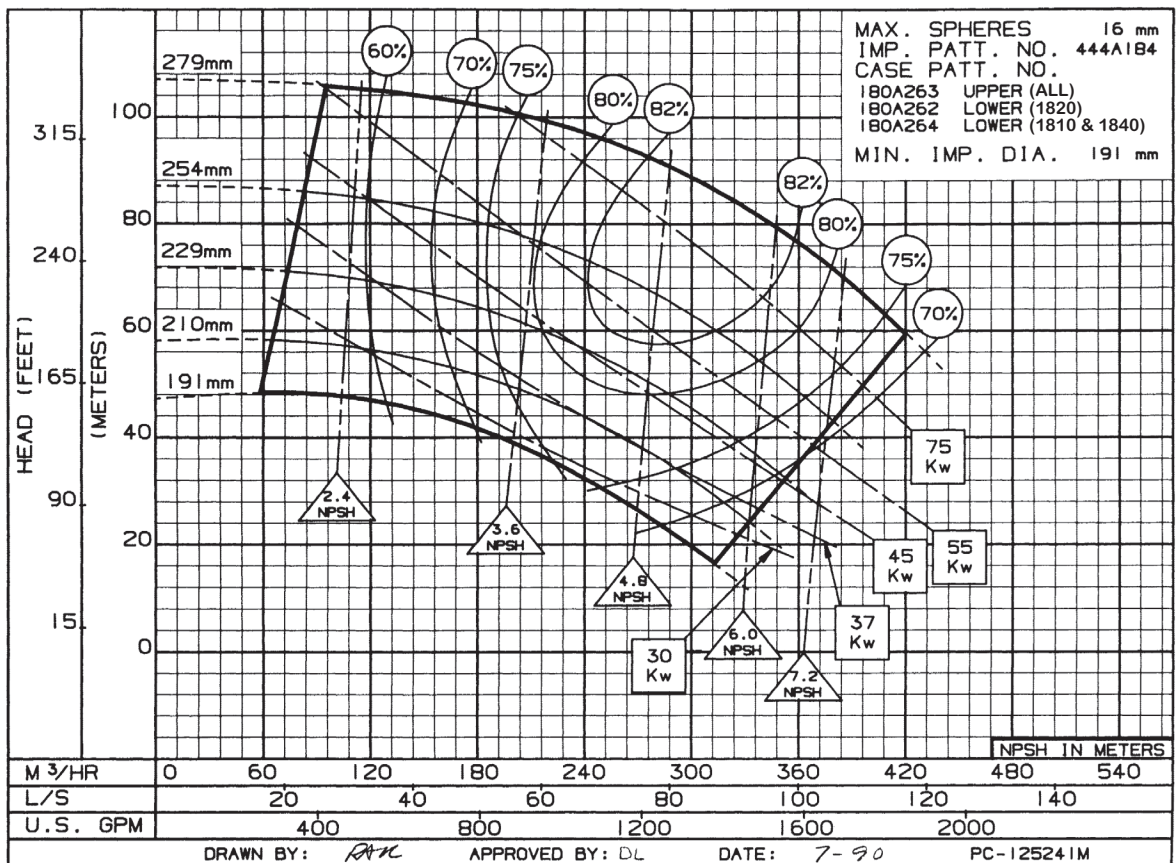

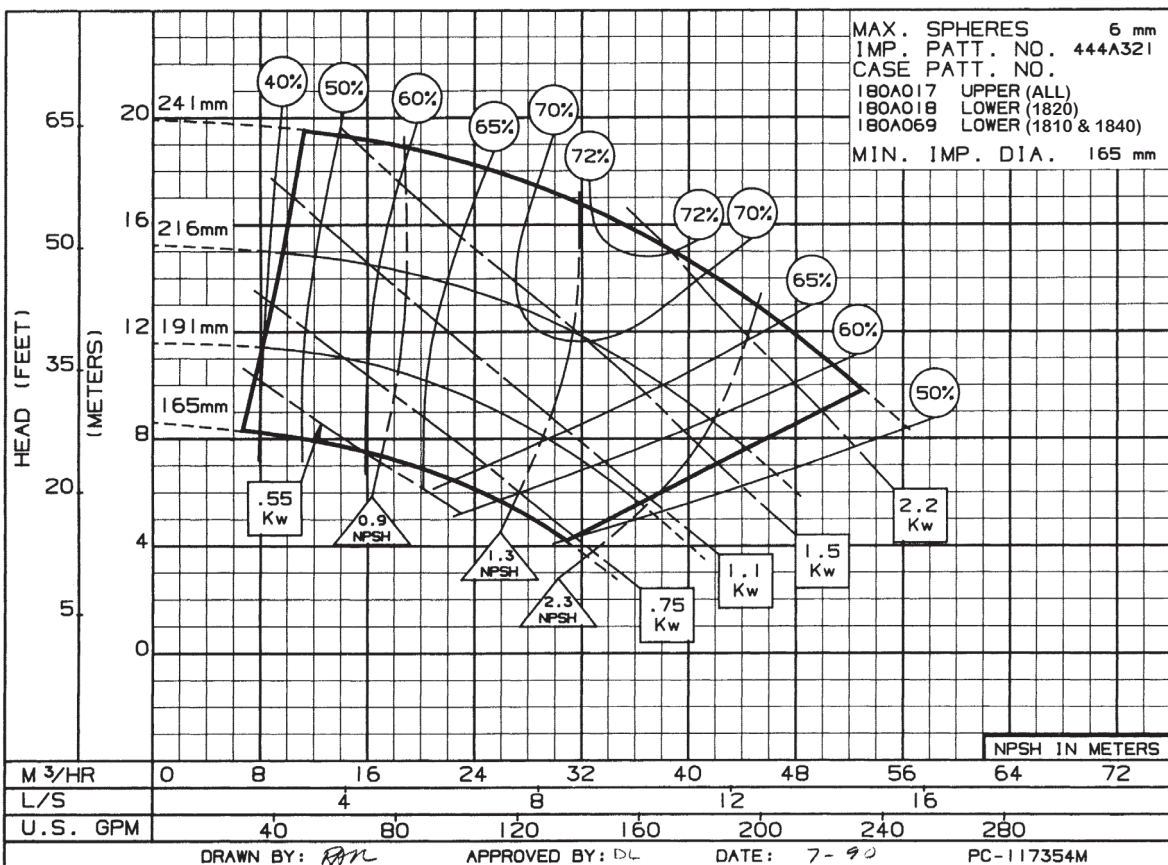
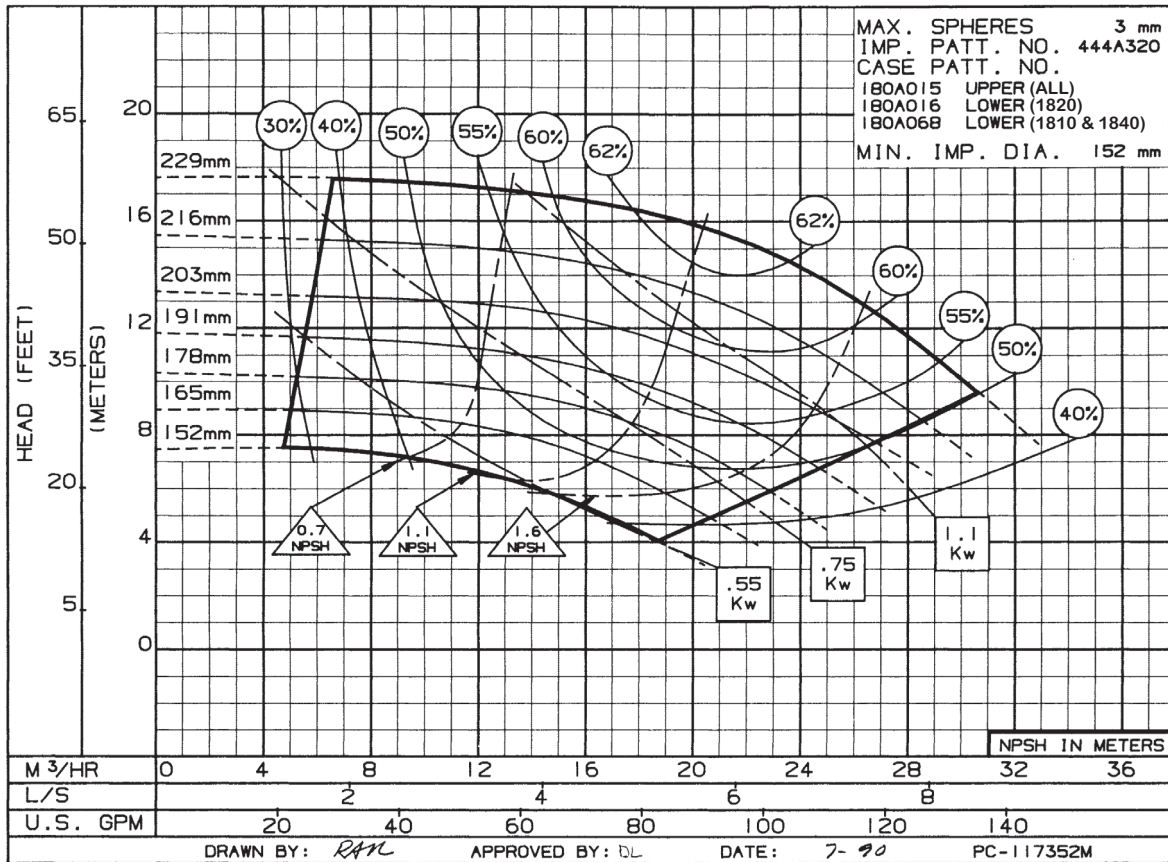

2"
1825
1440 RPM

Impeller
444A322

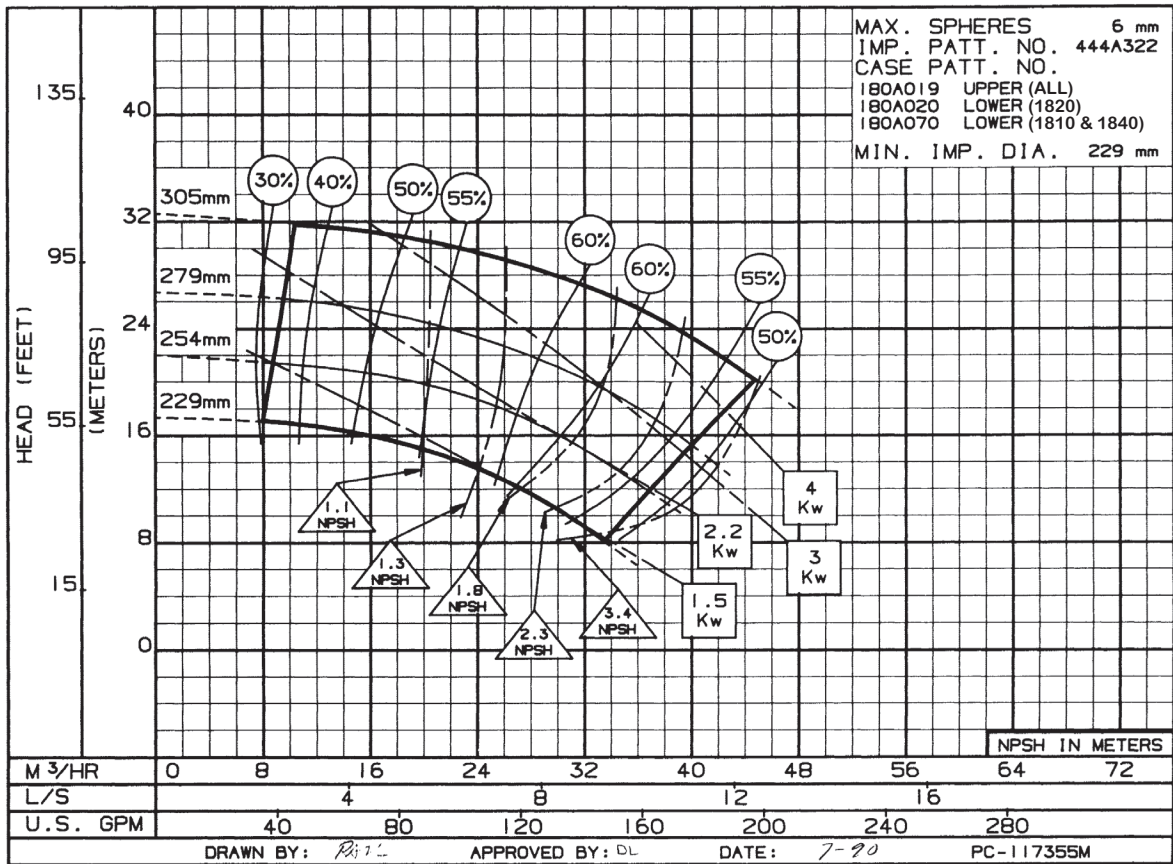

2-1/2"
1823B
1440 RPM

Impeller
444A251

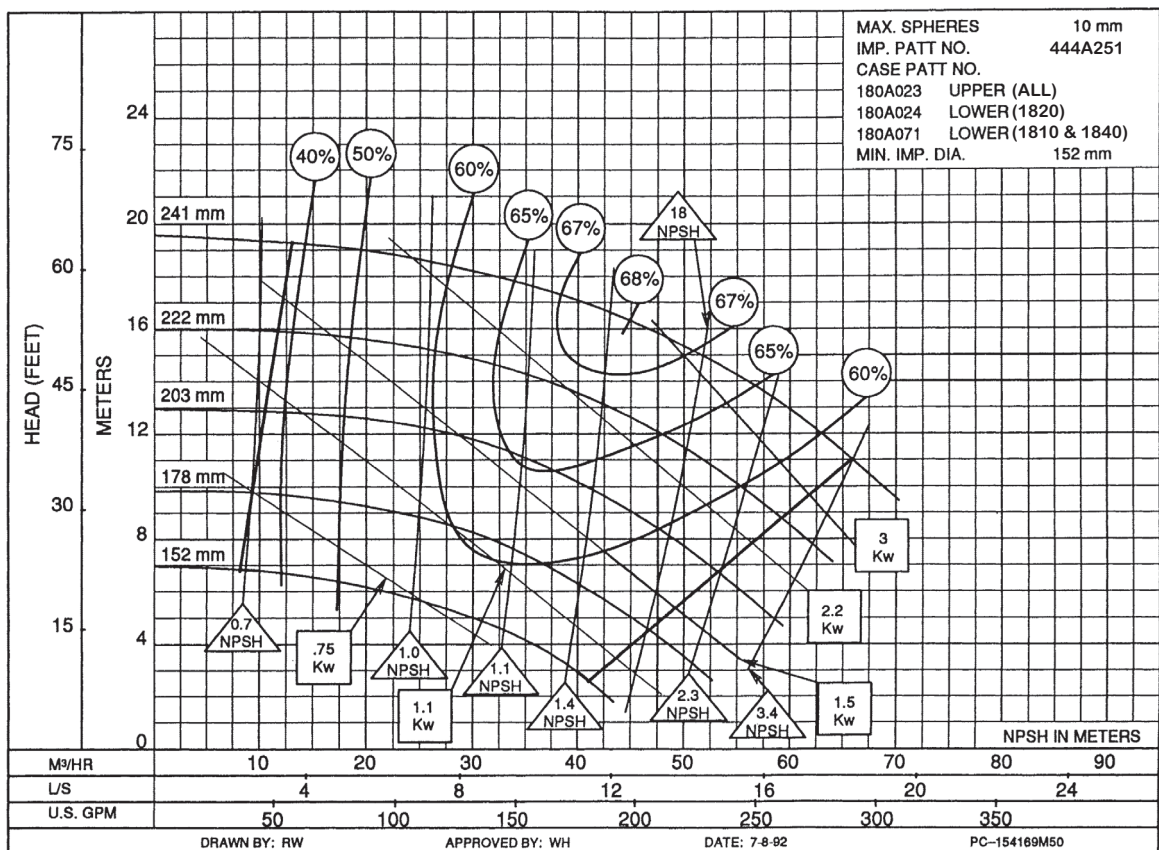

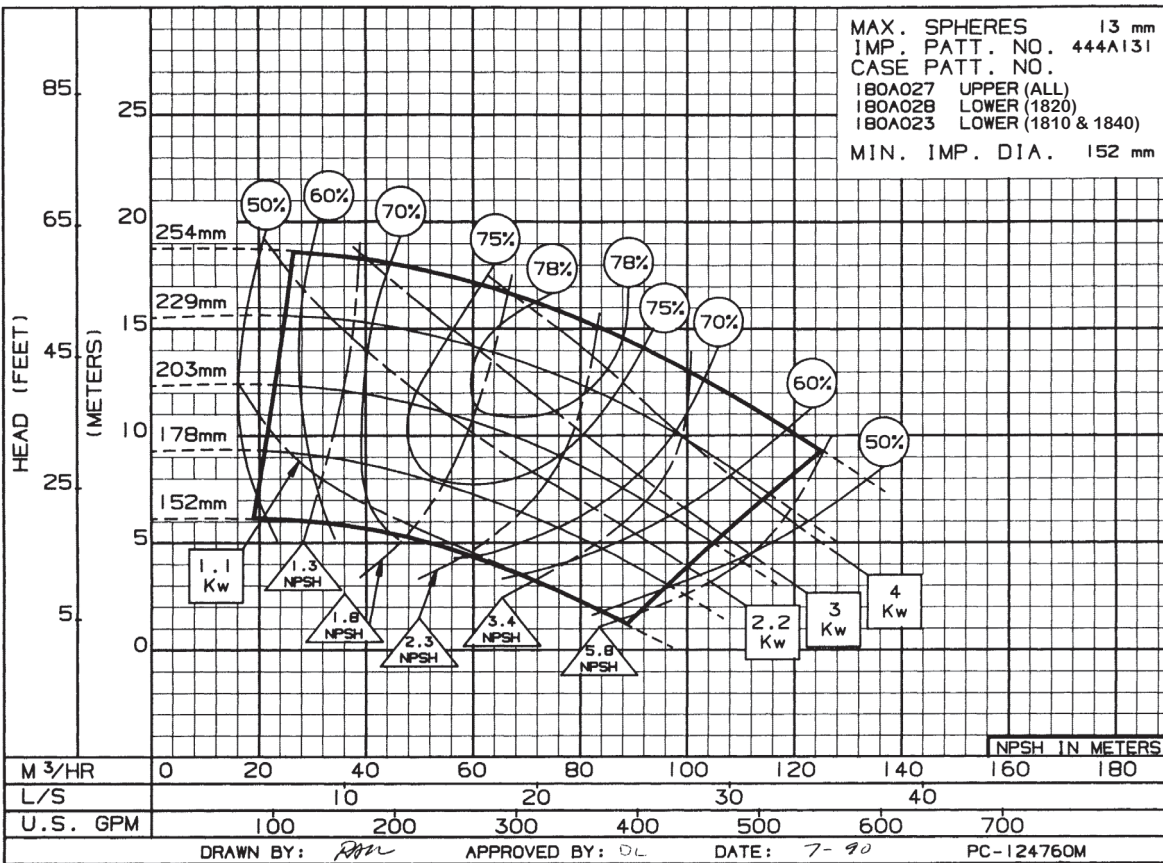
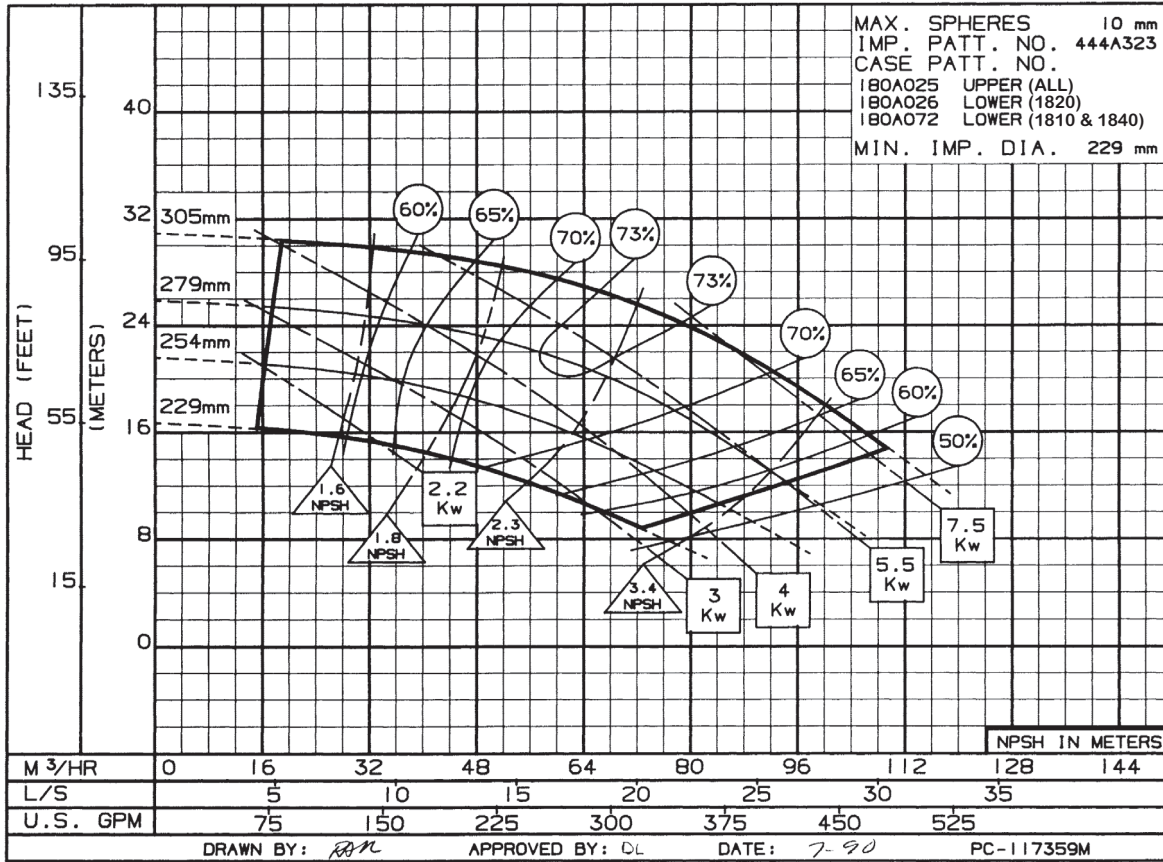

3"
1824C
1440 RPM

Impeller
444A324

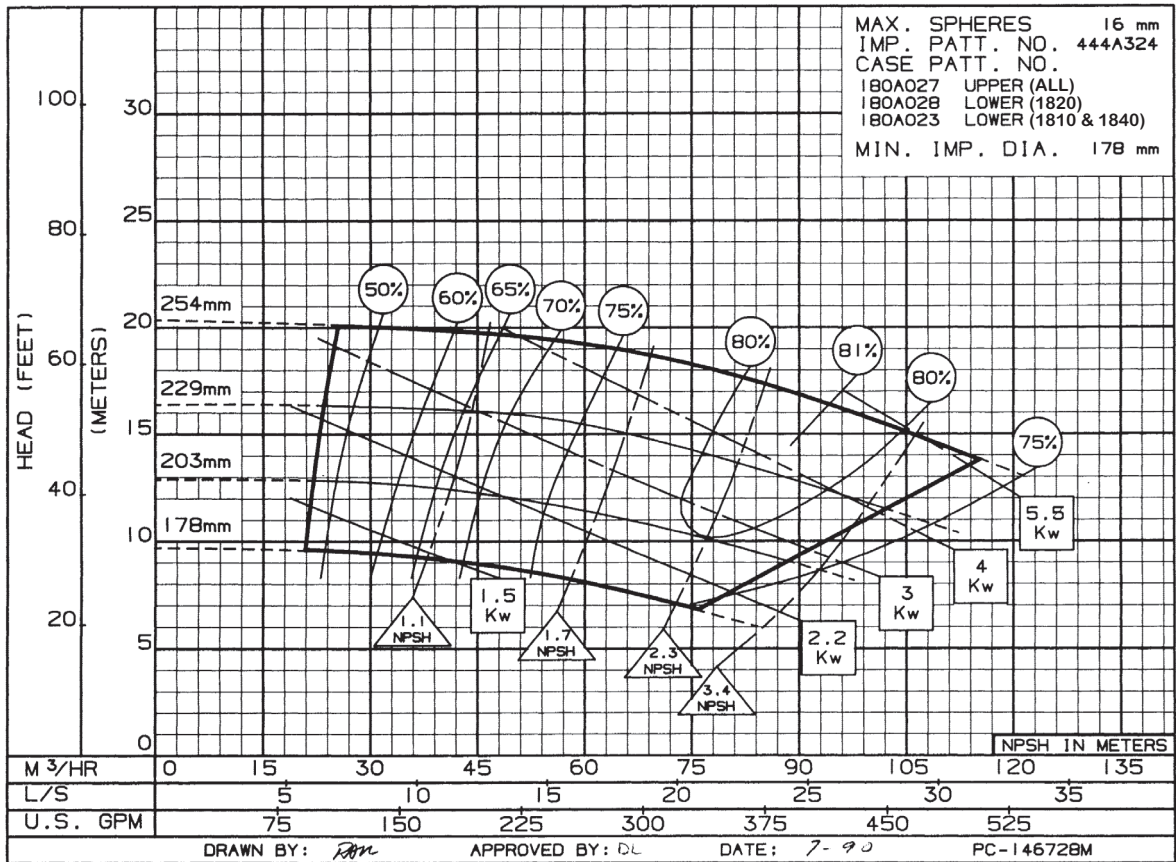

3"
1825
1440 RPM

Impeller
444A324

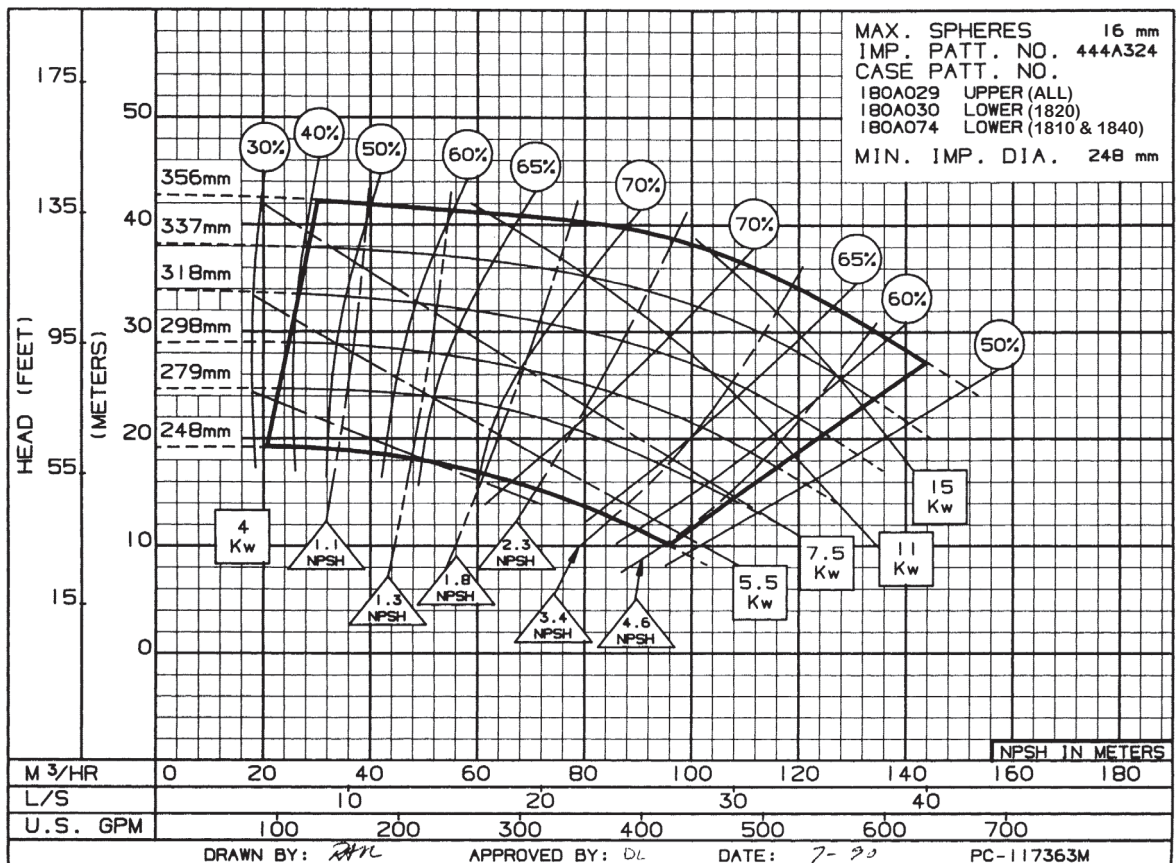

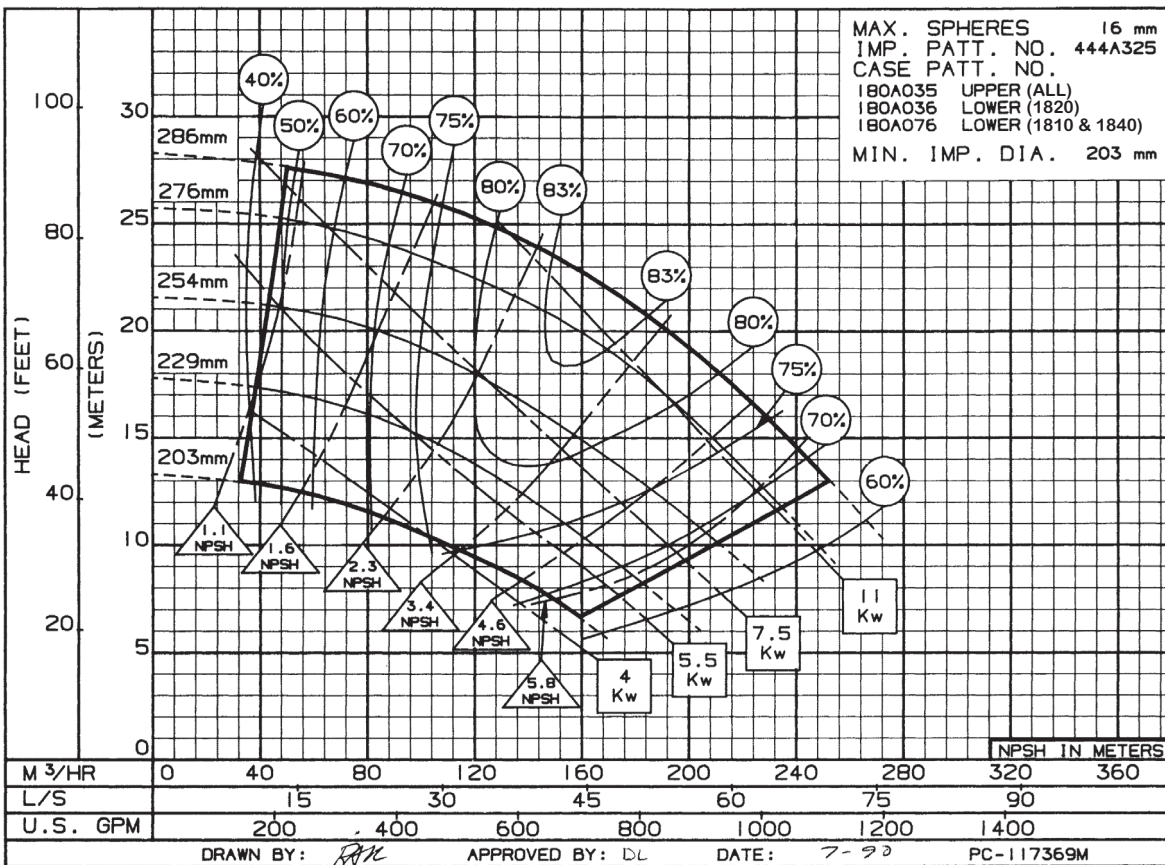
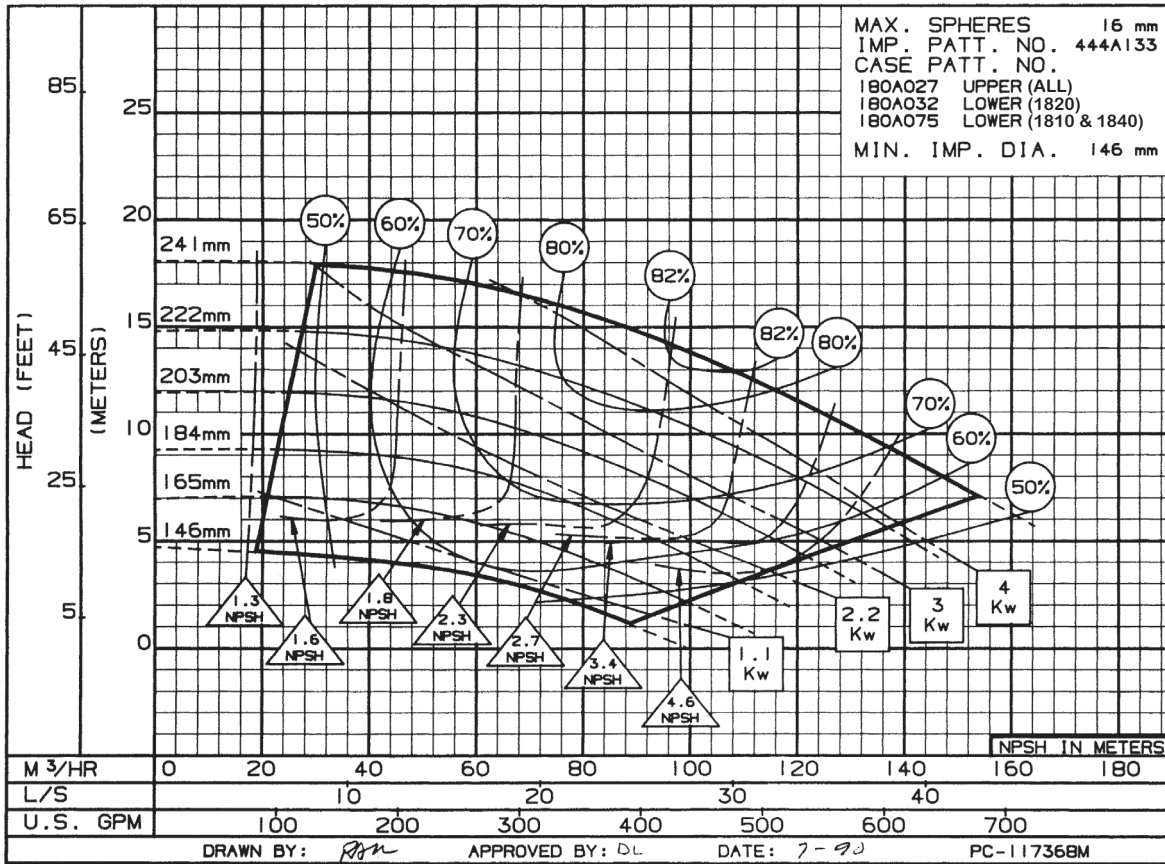

4"
1823C
1440 RPM

Impeller
444A135

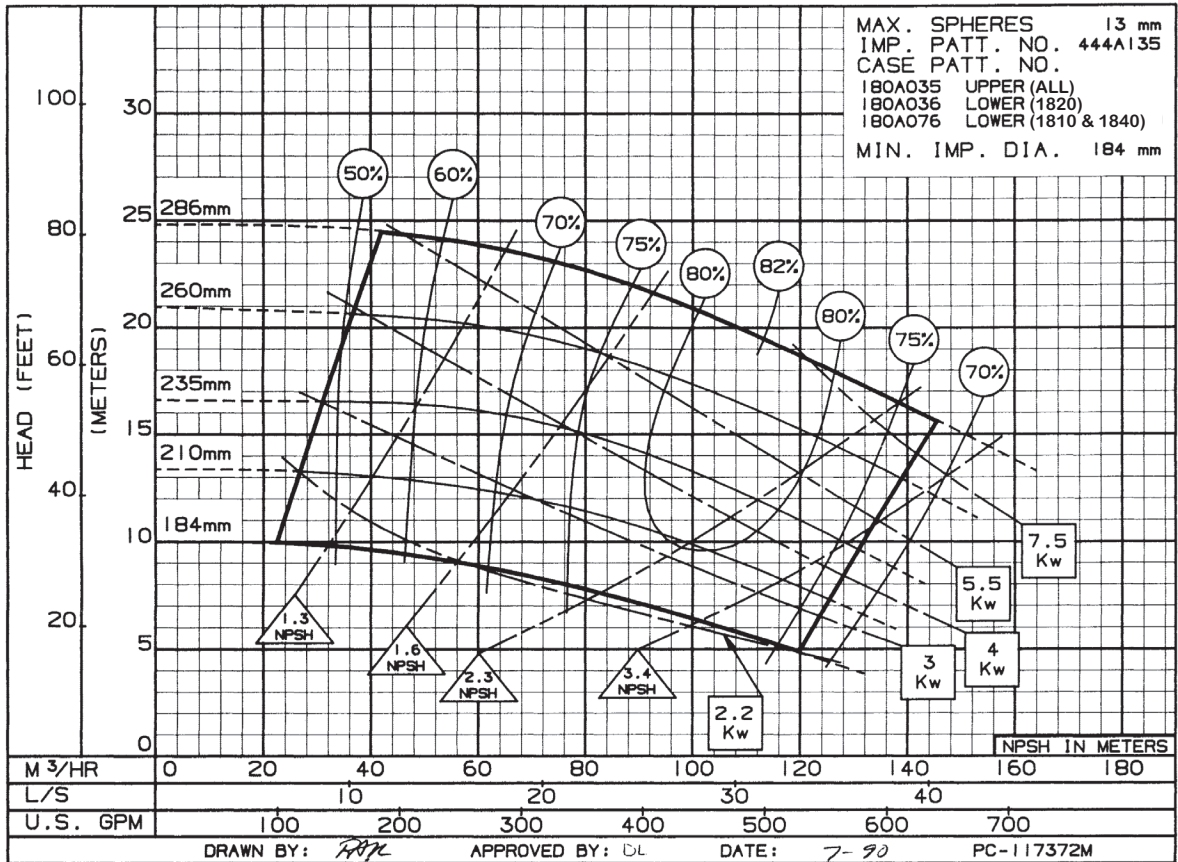

4"
1824
1440 RPM

Impeller
444A327

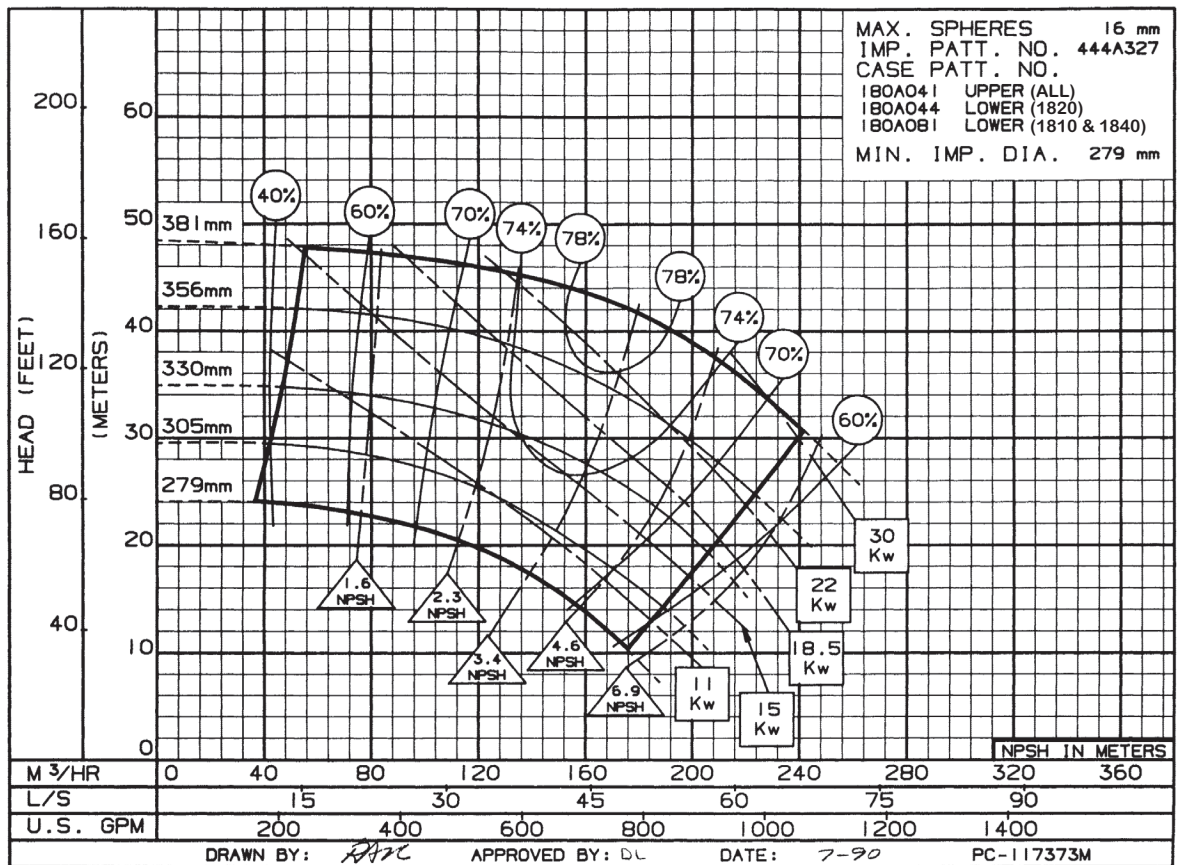

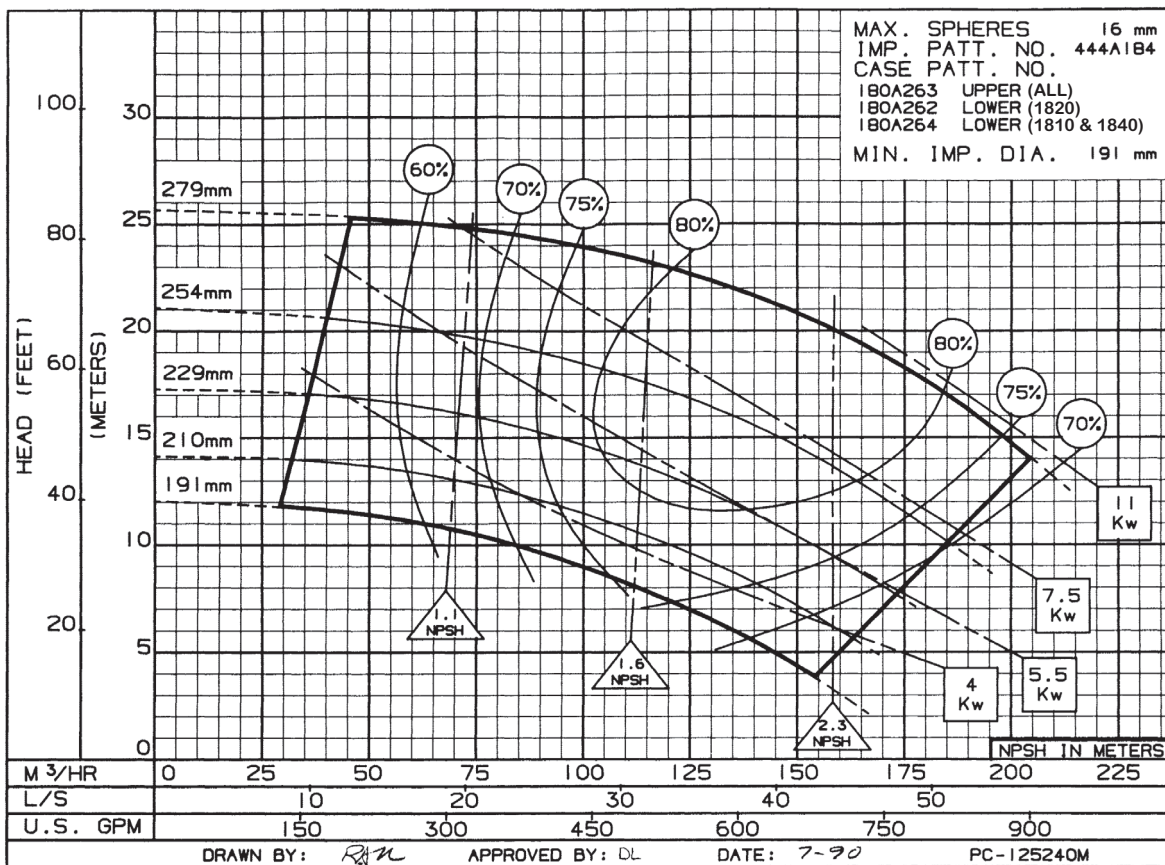
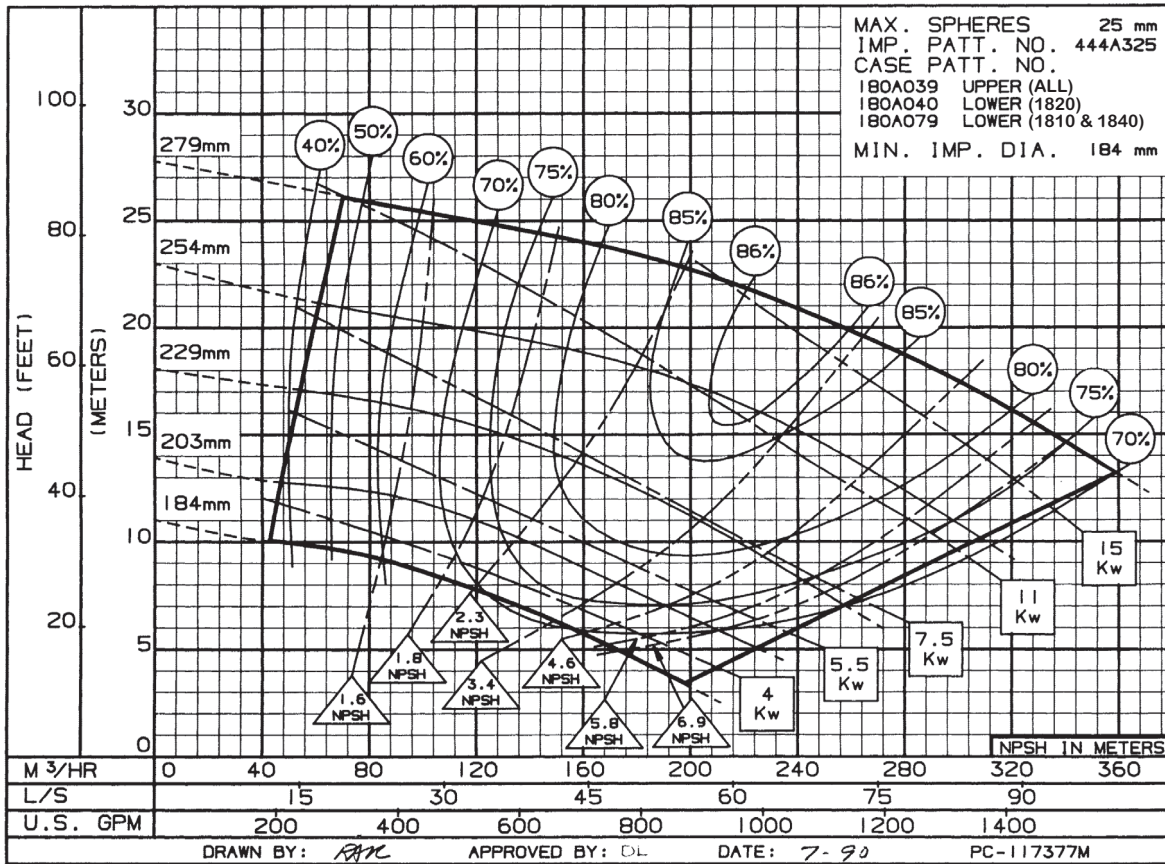

5"
1823
1440 RPM

Impeller
444A328

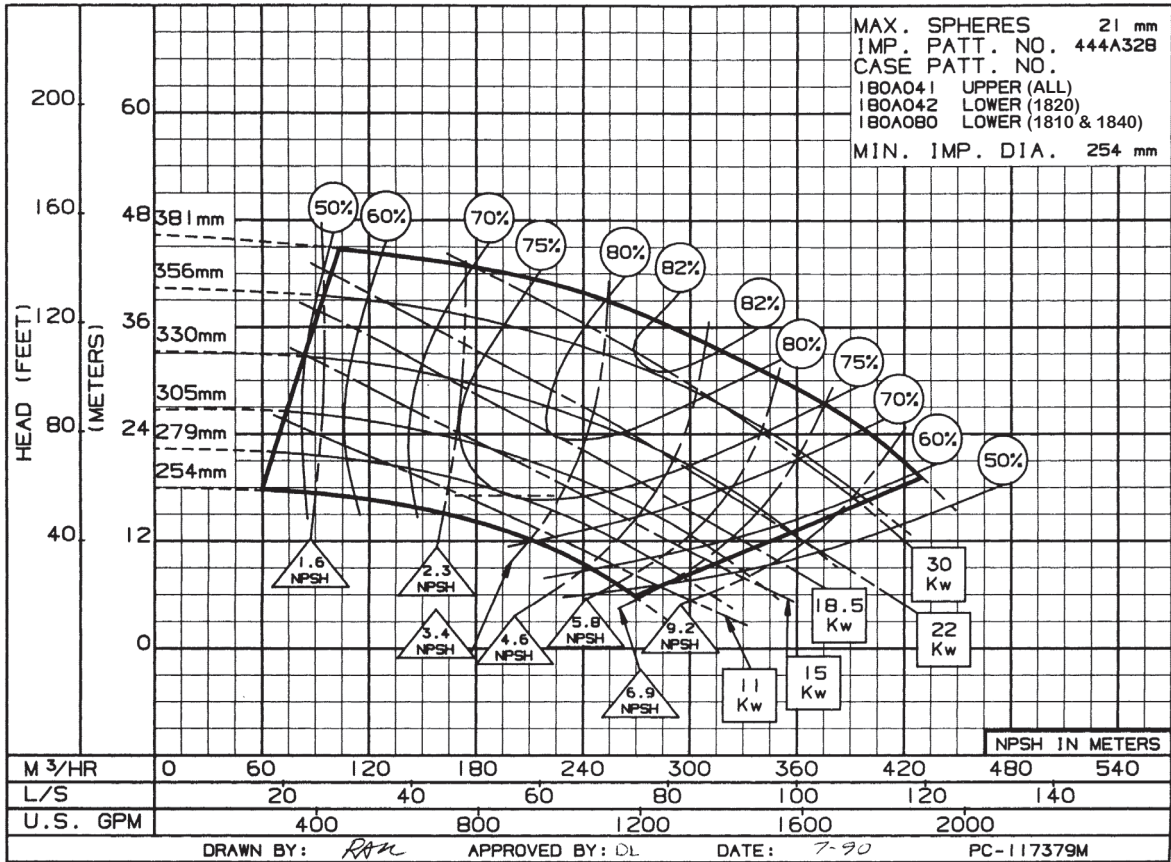

6"
1822
1440 RPM

Impeller
444A327

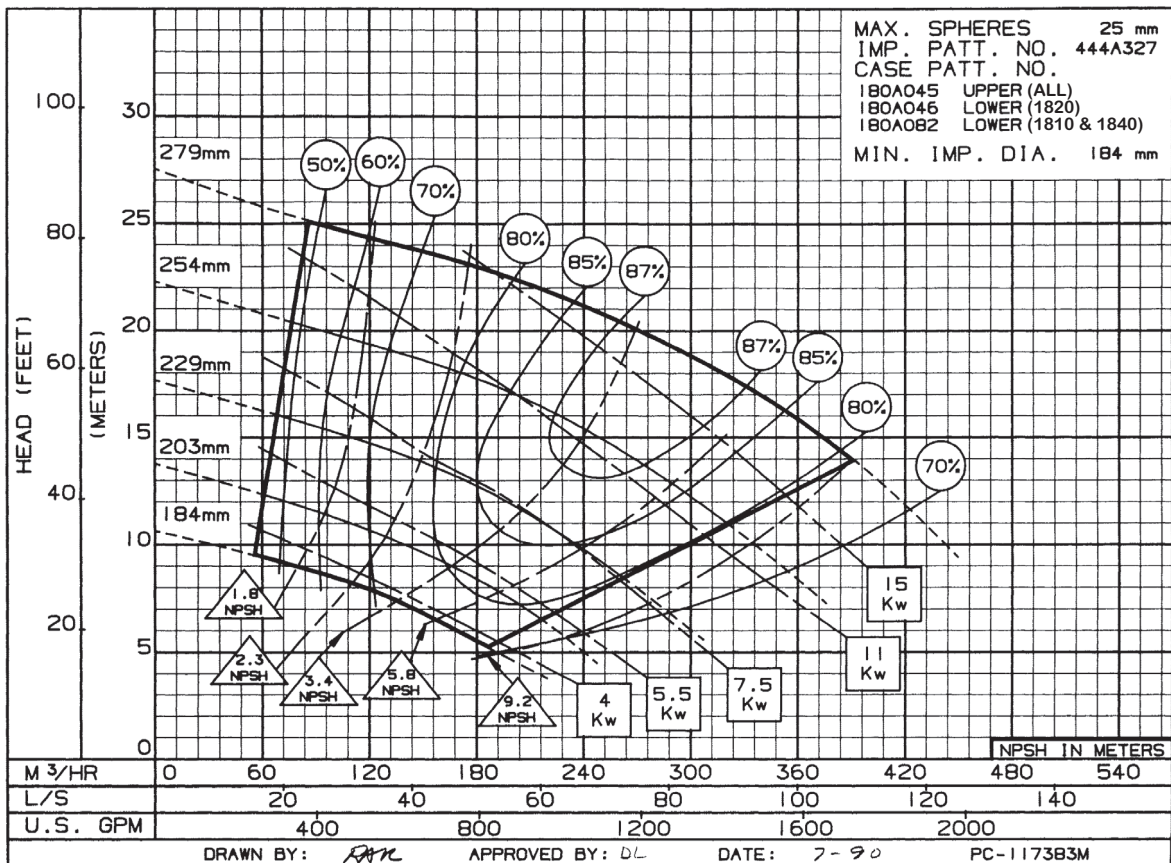

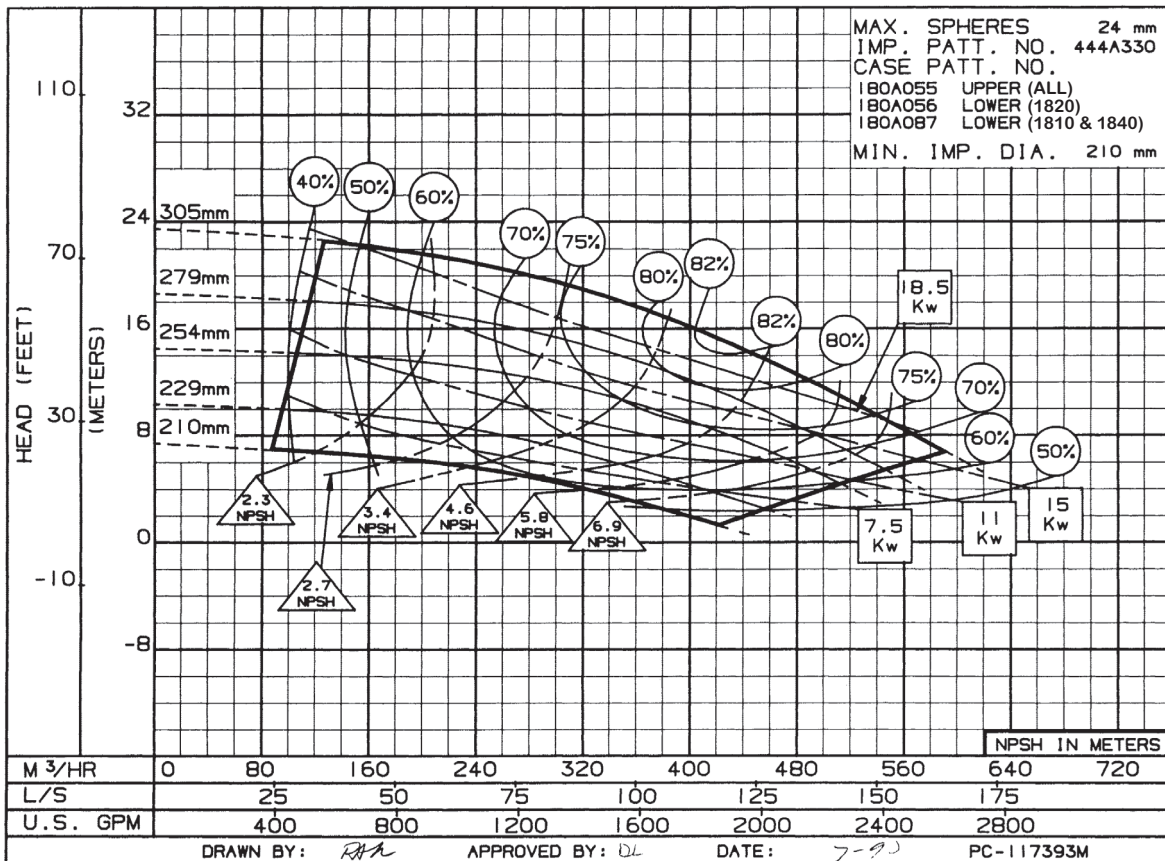
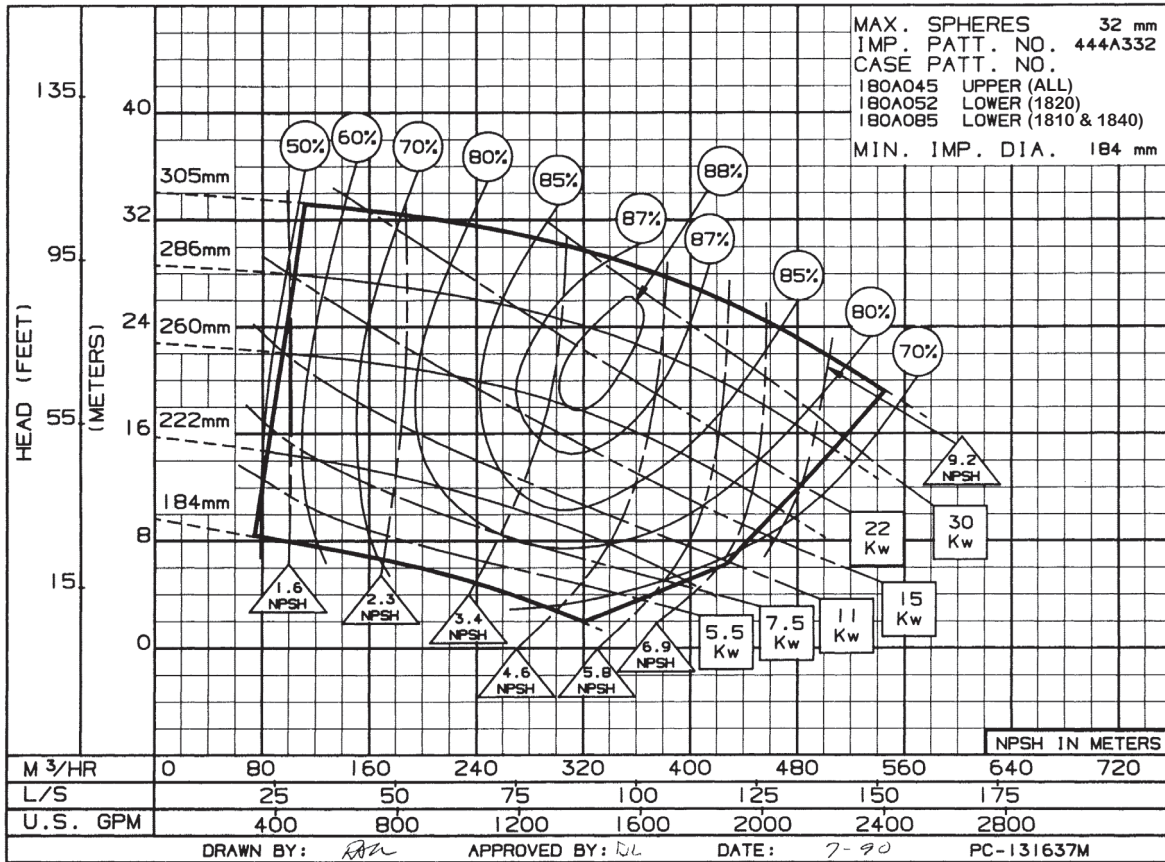

10"
1822B
1440 RPM

Impeller
444A144

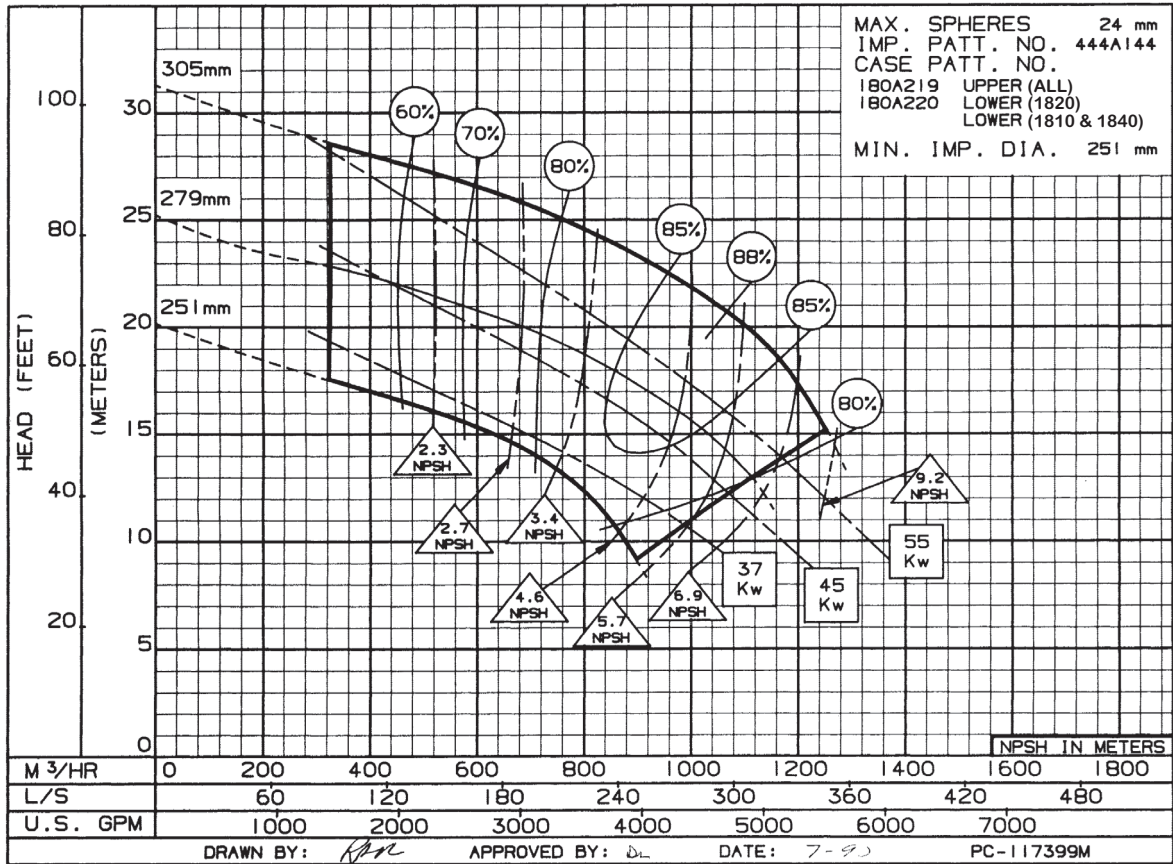

4"
1825
1475 RPM

Impeller
444A142

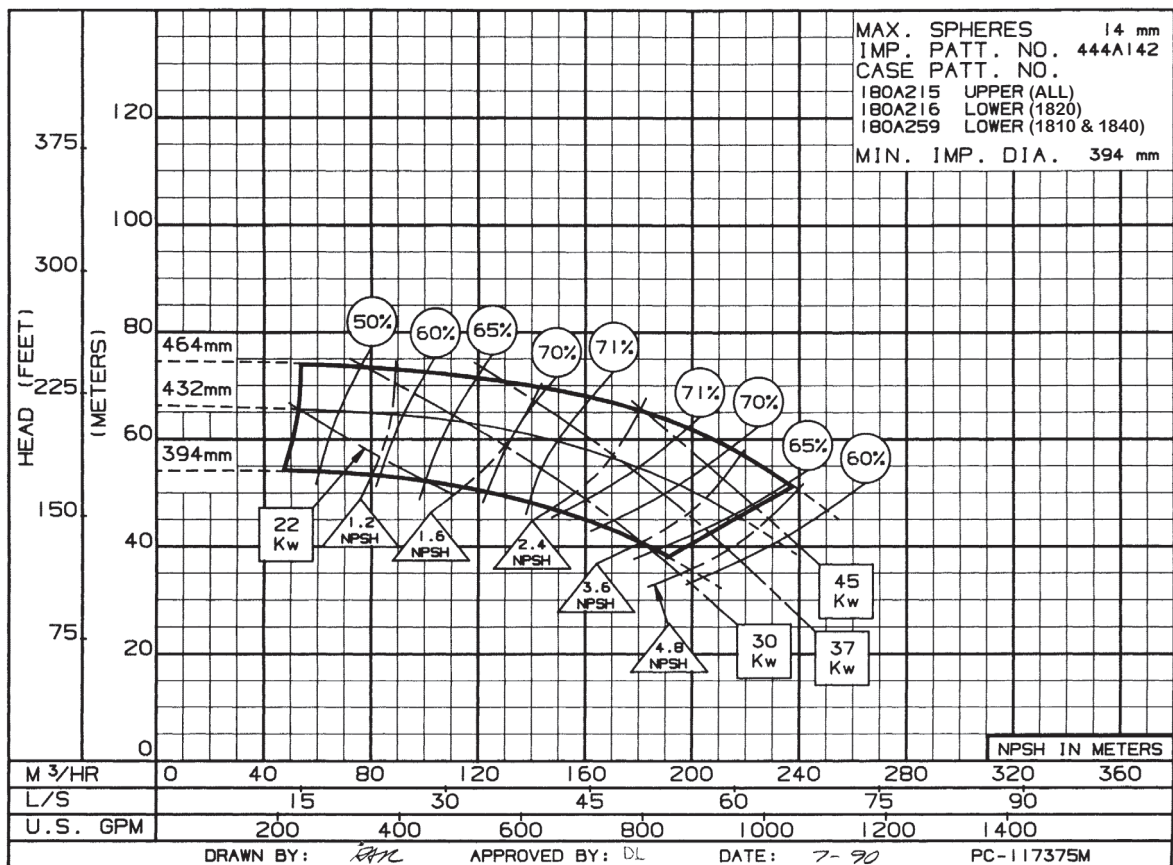

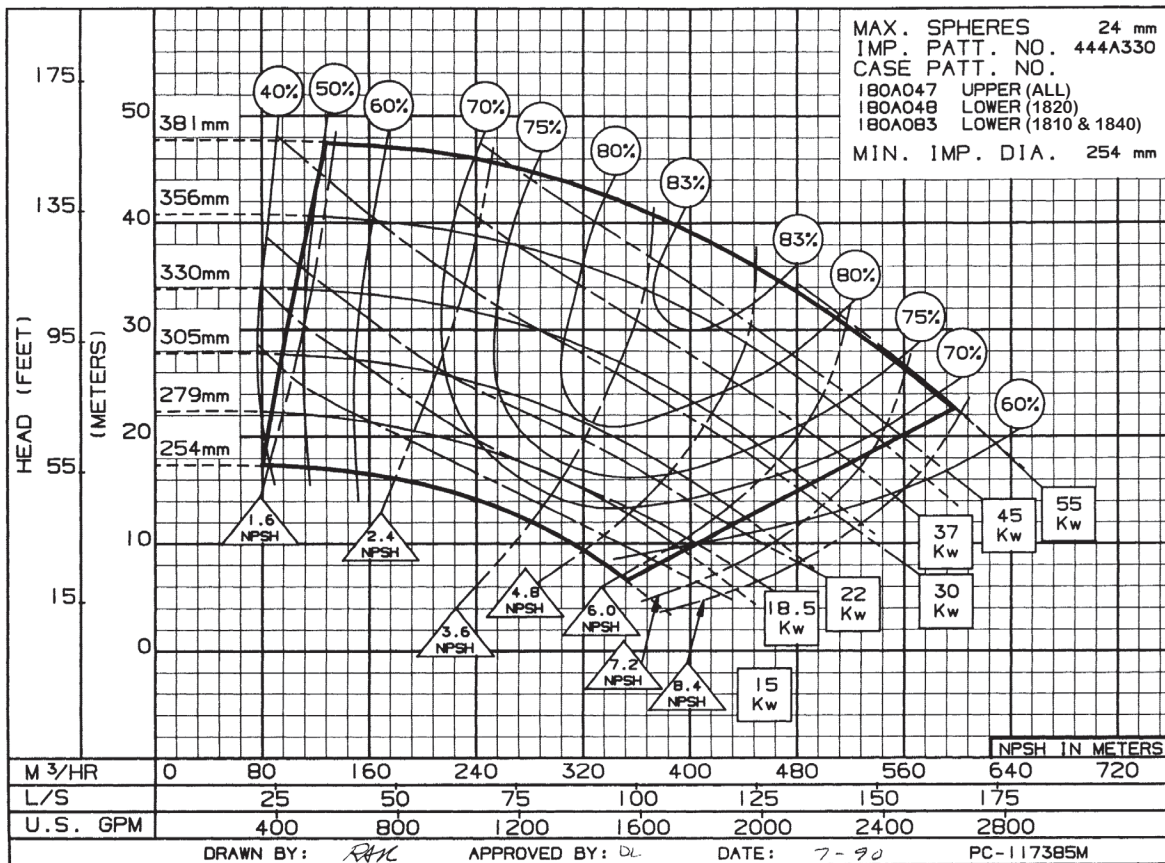
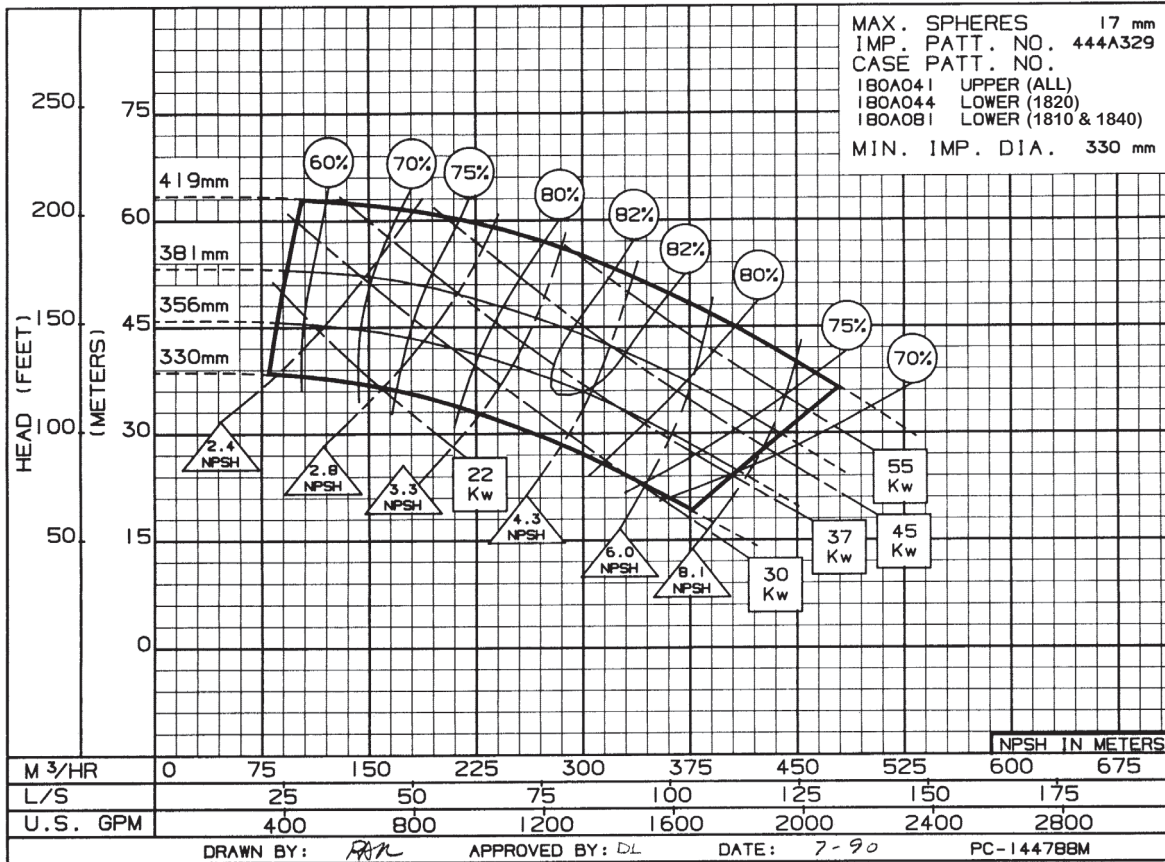

6"
1824A
1475 RPM

Impeller
444A143

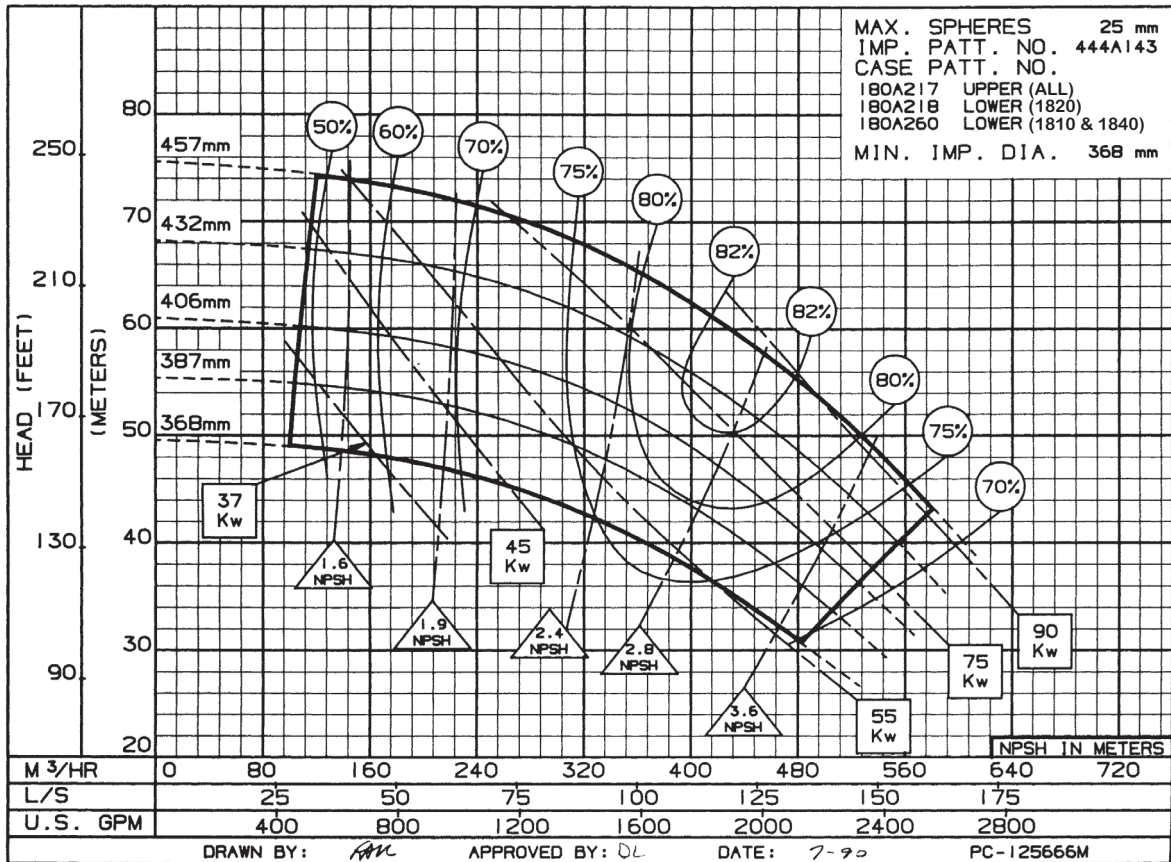

6"
1824B
1475 RPM

Impeller
444A181

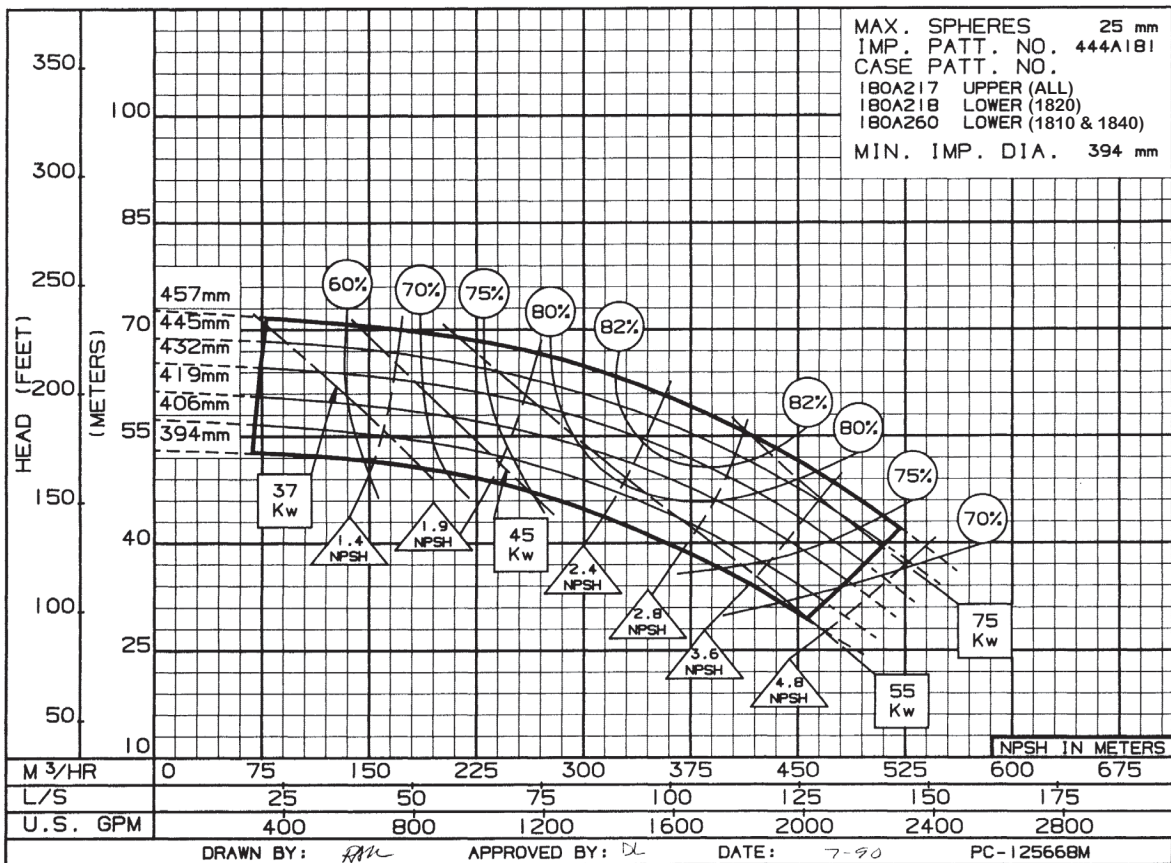

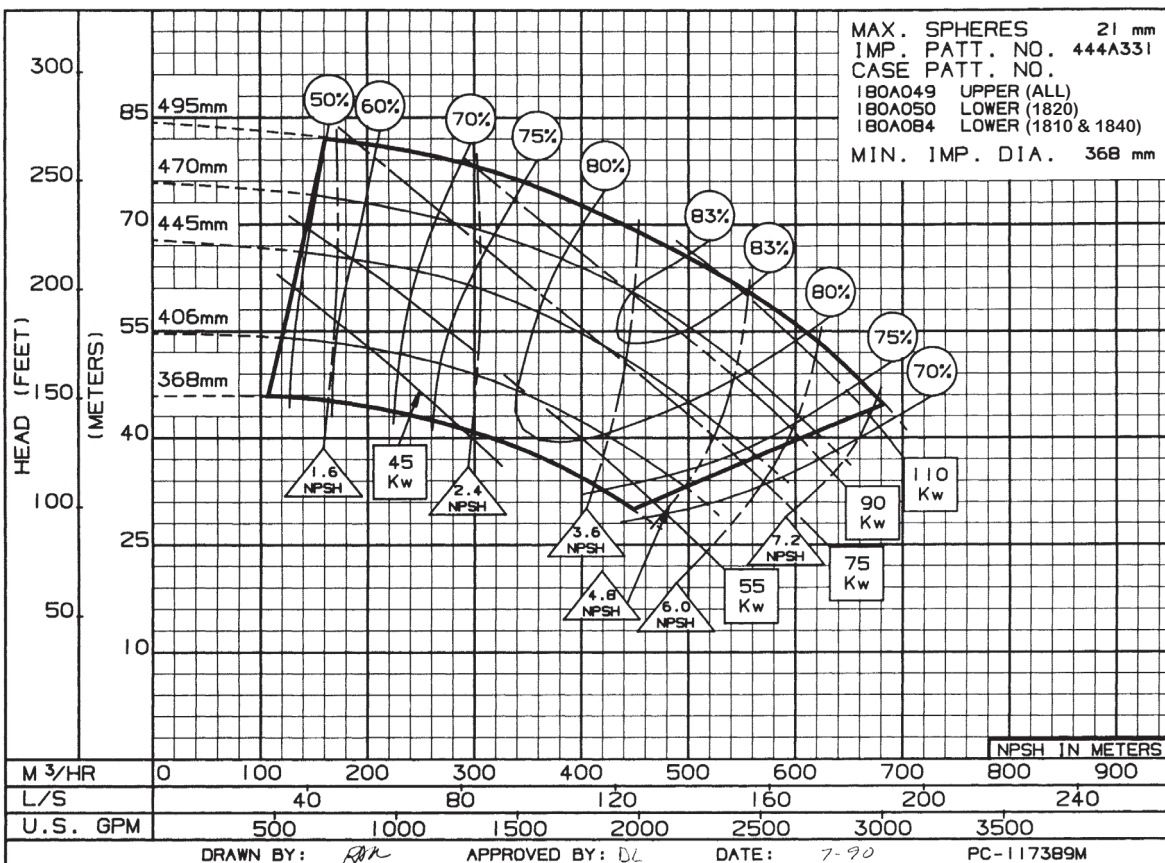
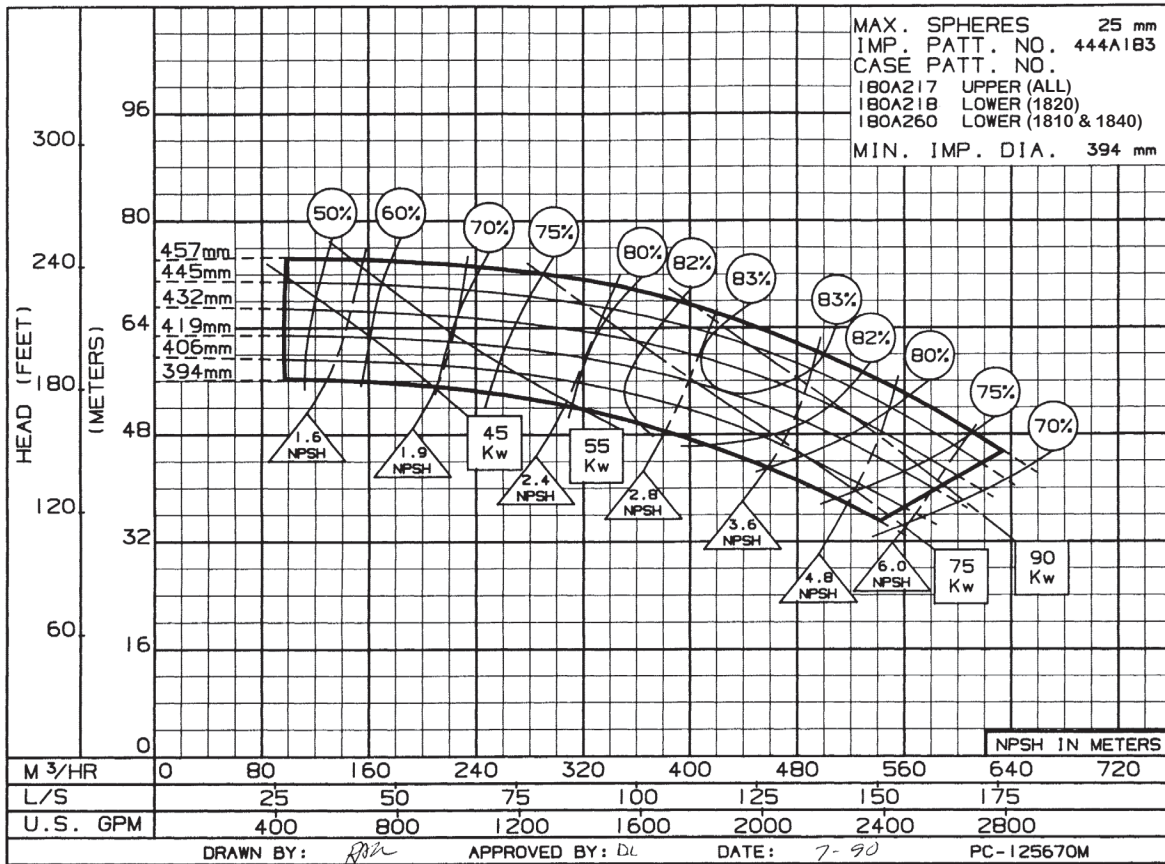

8"
1822A
1475 RPM

Impeller
444A137

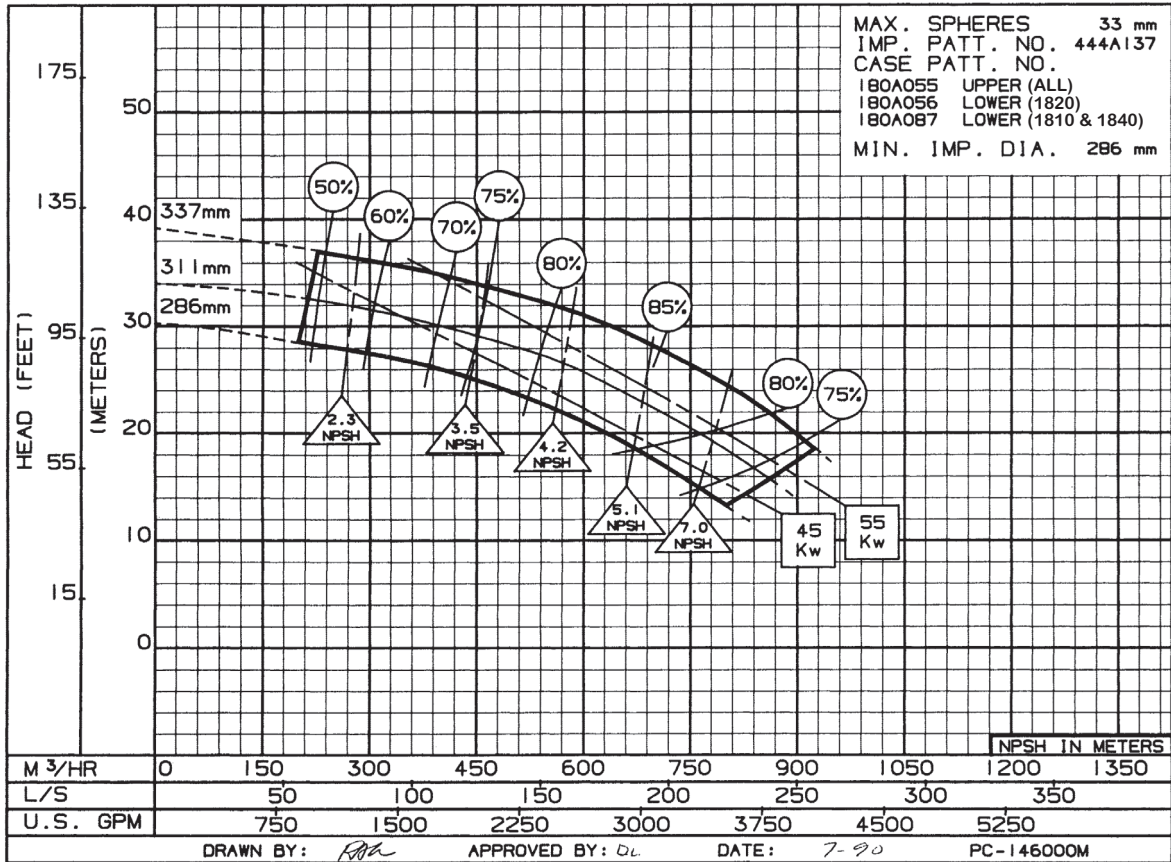

8"
1823A
1475 RPM

Impeller
444A330

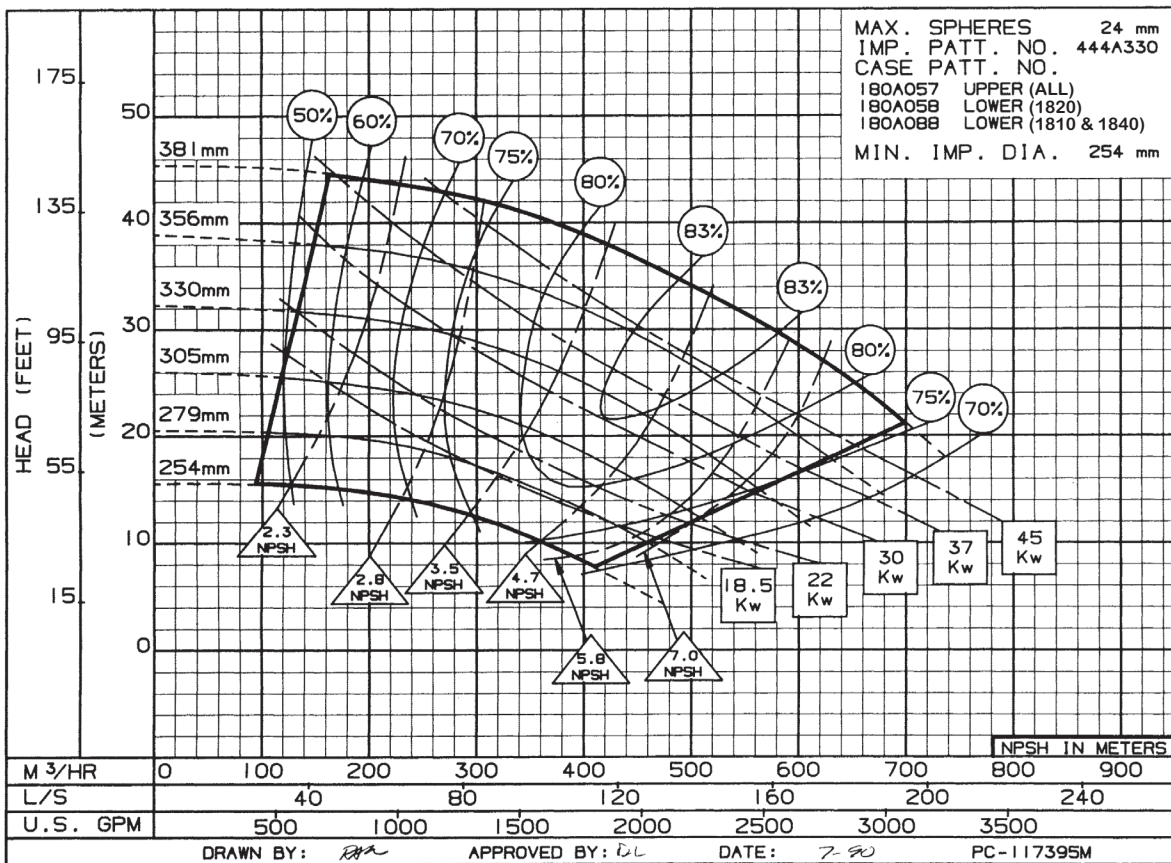

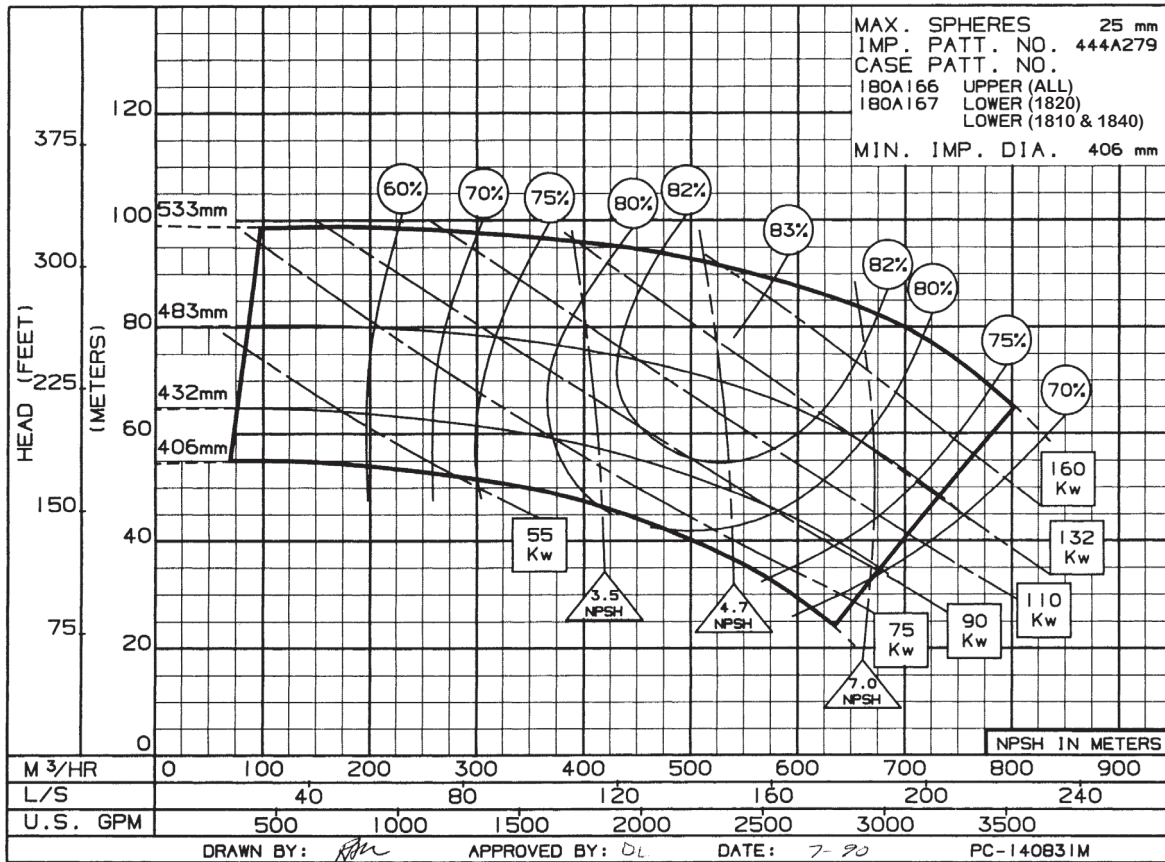

8"

1825

1475 RPM

Impeller
444A279

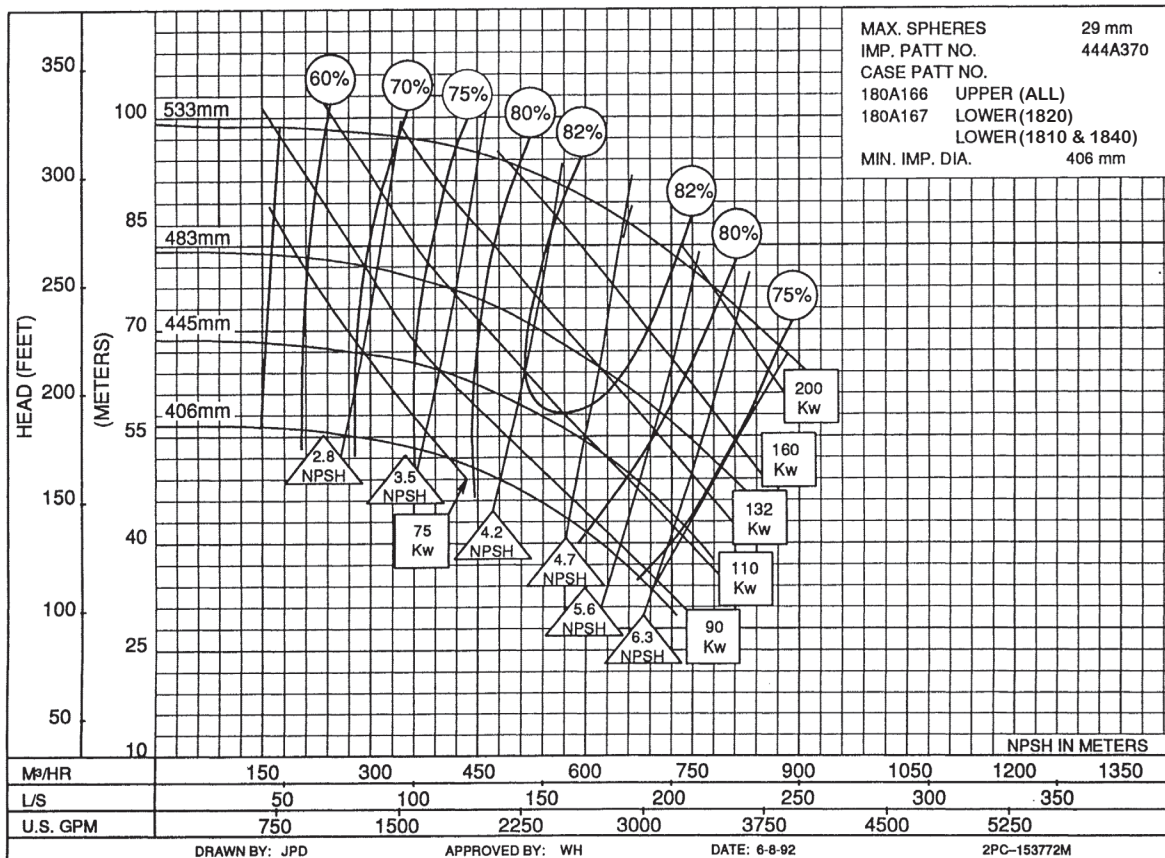

8"

1825A

1475 RPM

Impeller
444A370

8"
1826
1475 RPM

Impeller
444A797

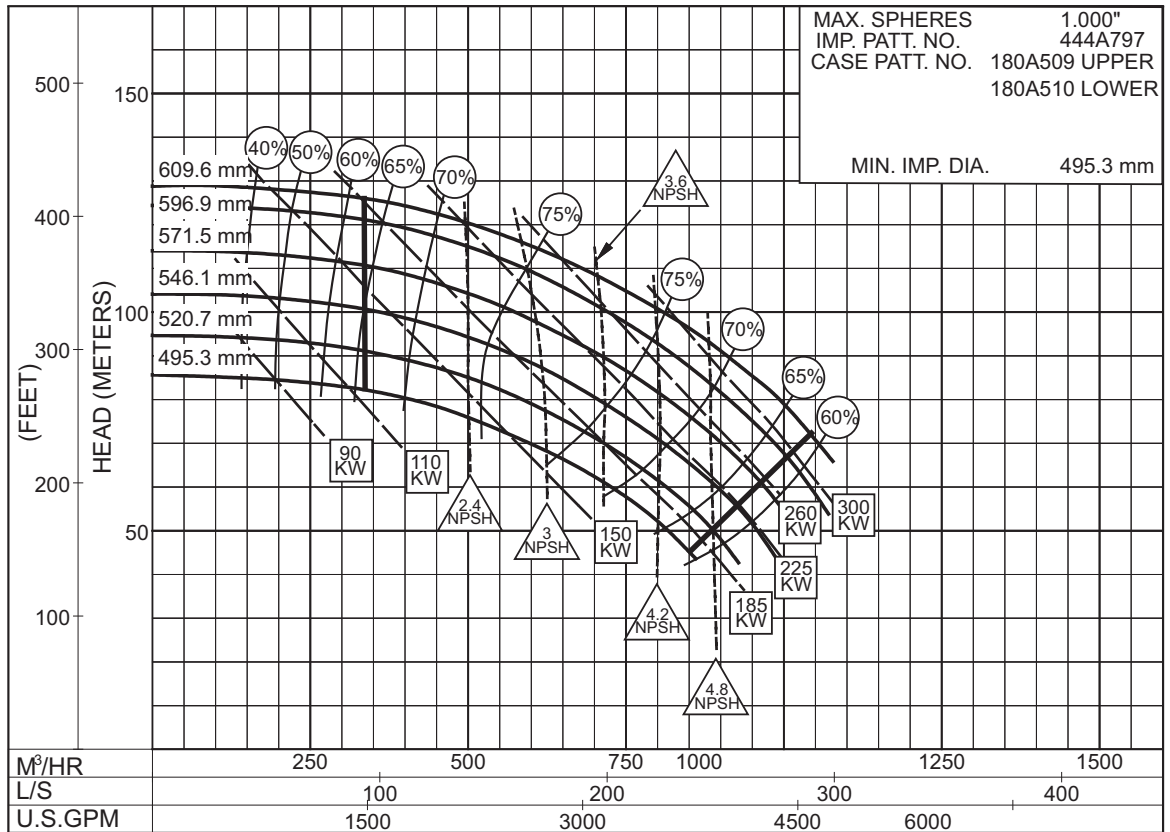

PC-197422

10"
1823B
1475 RPM

Impeller
444A145

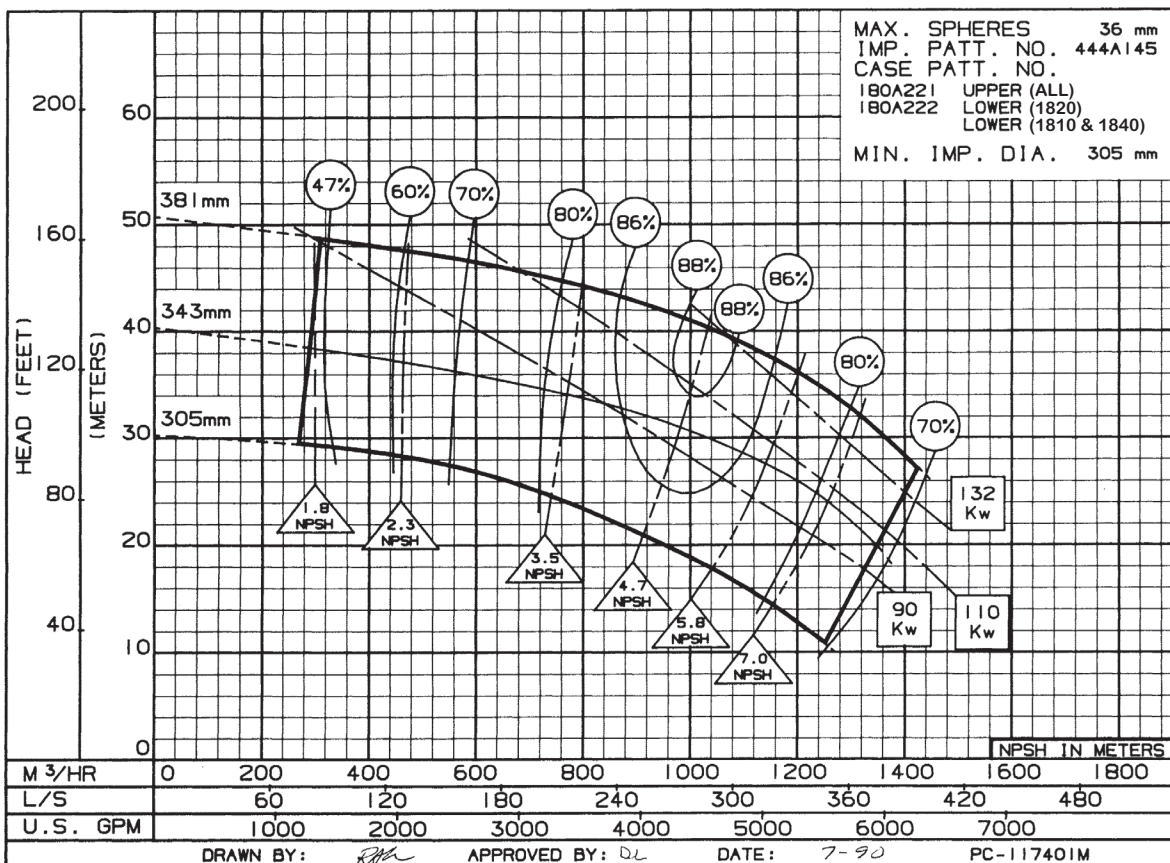

DRAWN BY: *RJA* APPROVED BY: *DL* DATE: 7-90 PC-117401M

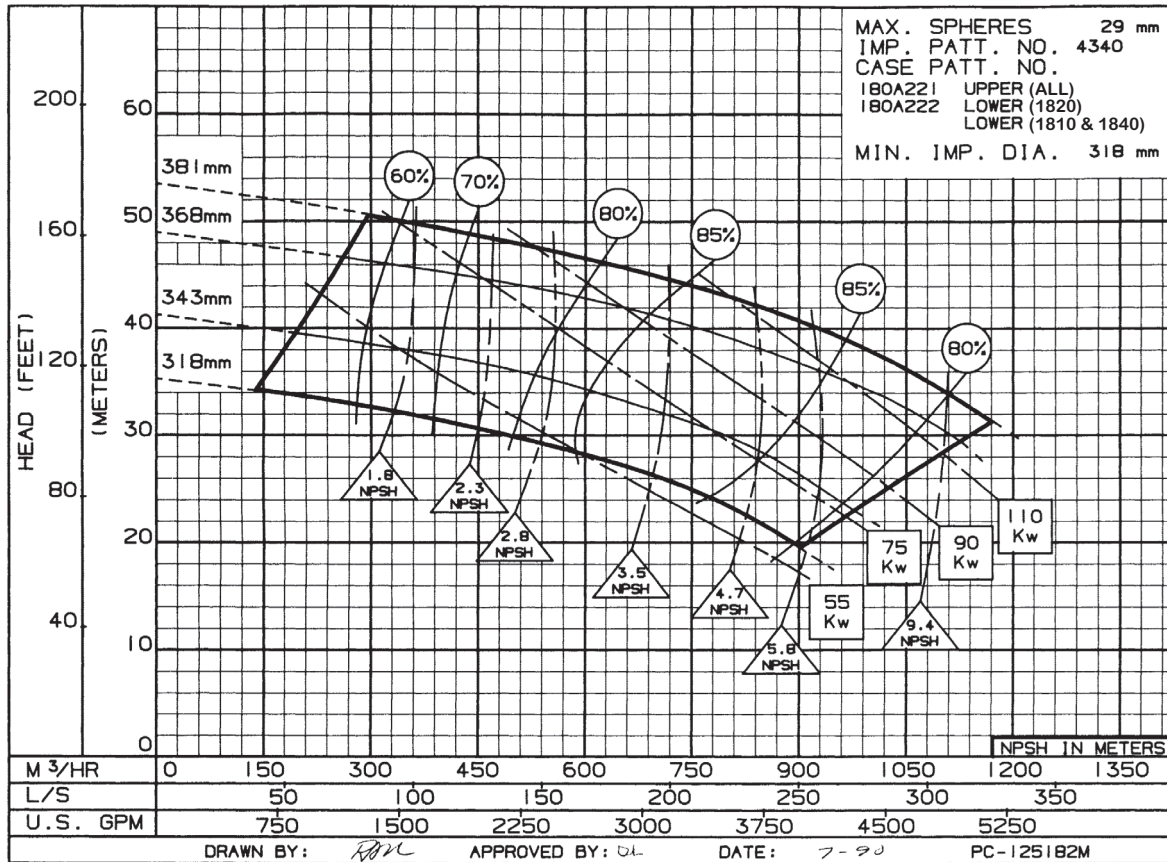

10"
1823C
1475 RPM
Impeller
4340

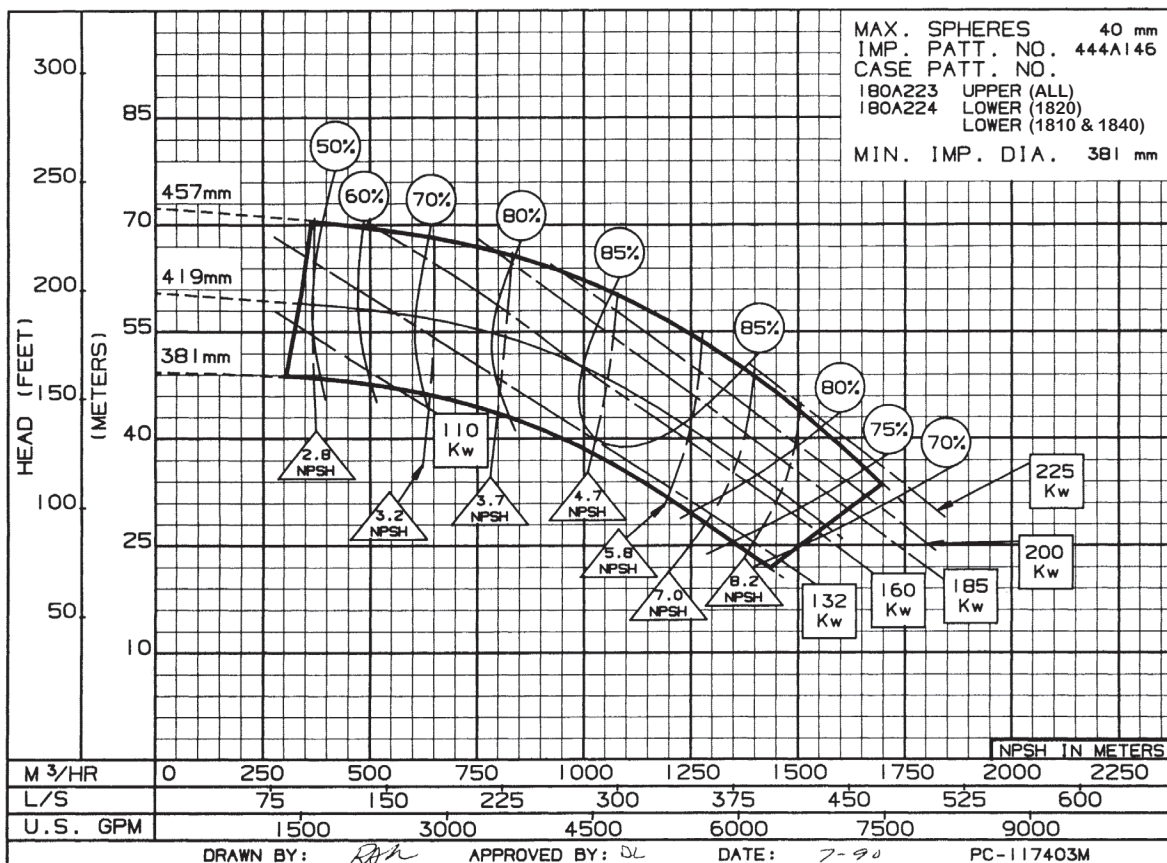

10"
1824
1475 RPM
Impeller
444A146

12"
1823B
1475 RPM

Impeller
444A147

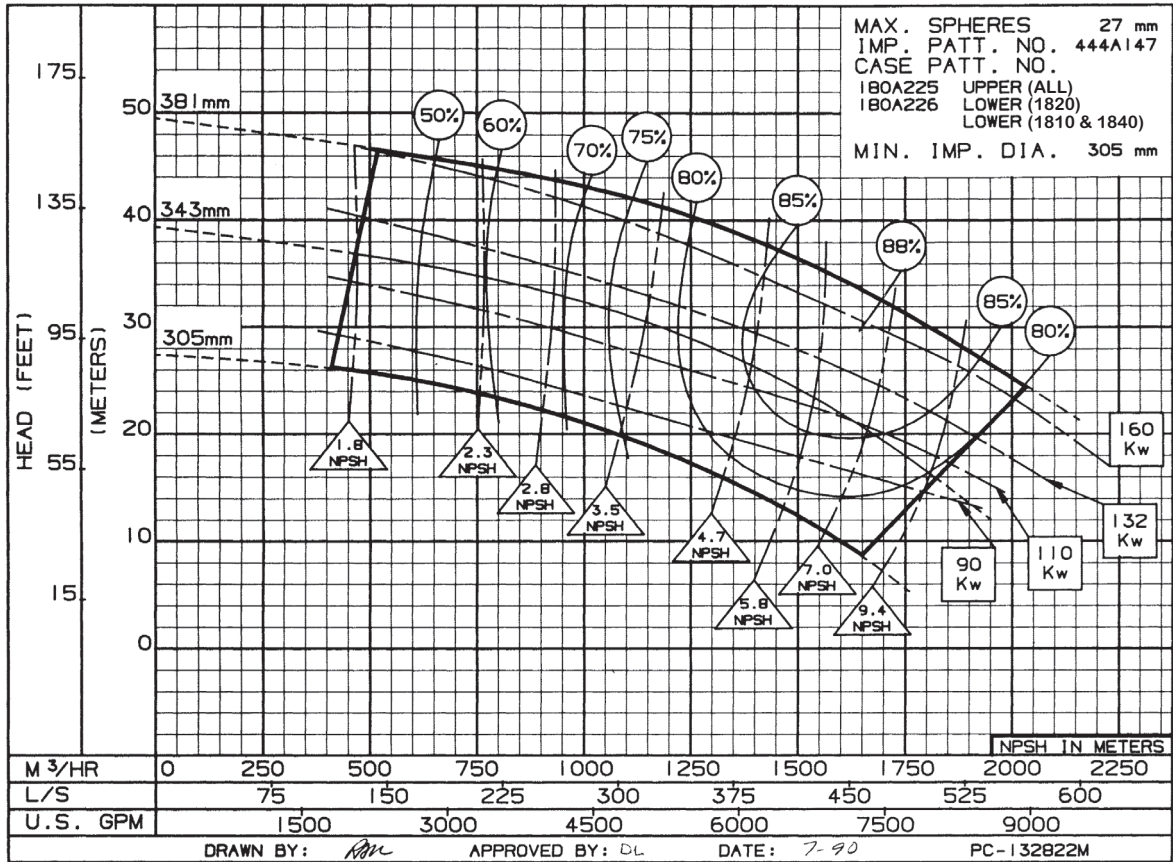

12"
1824A
1475 RPM

Impeller
444A292

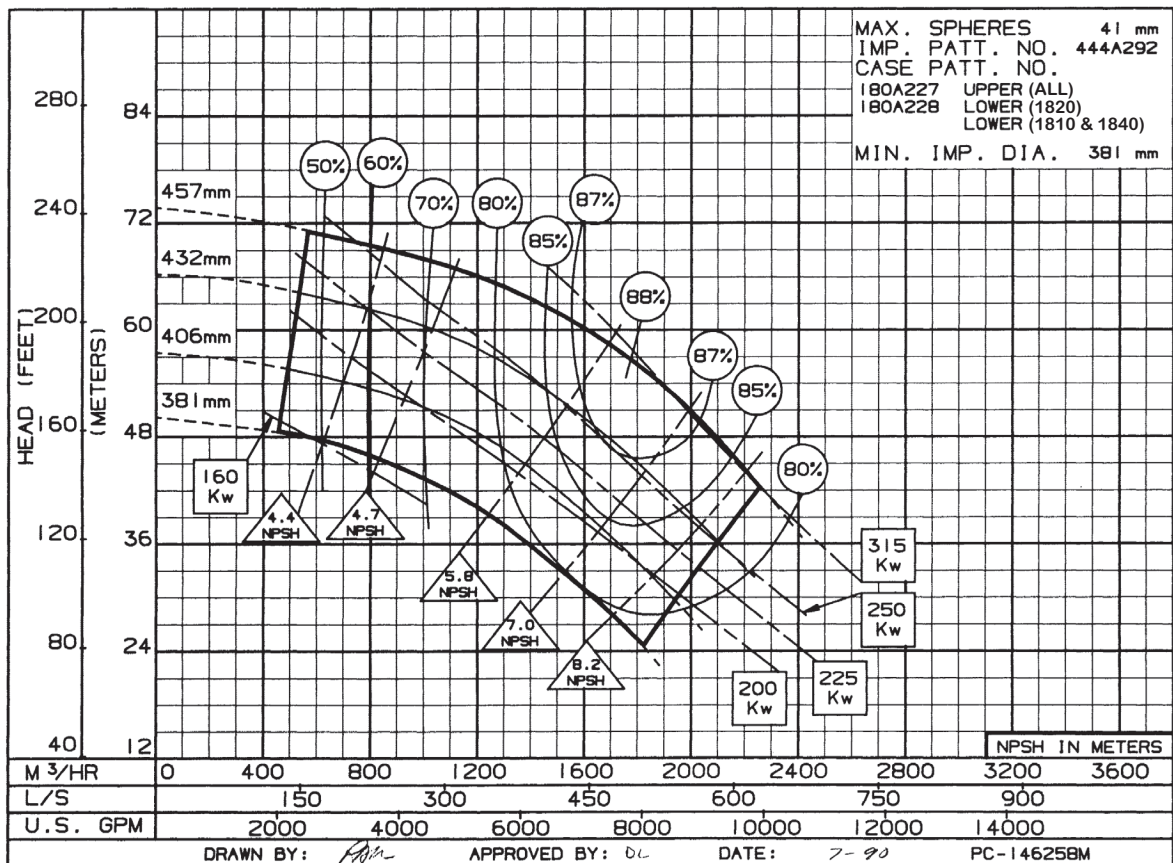

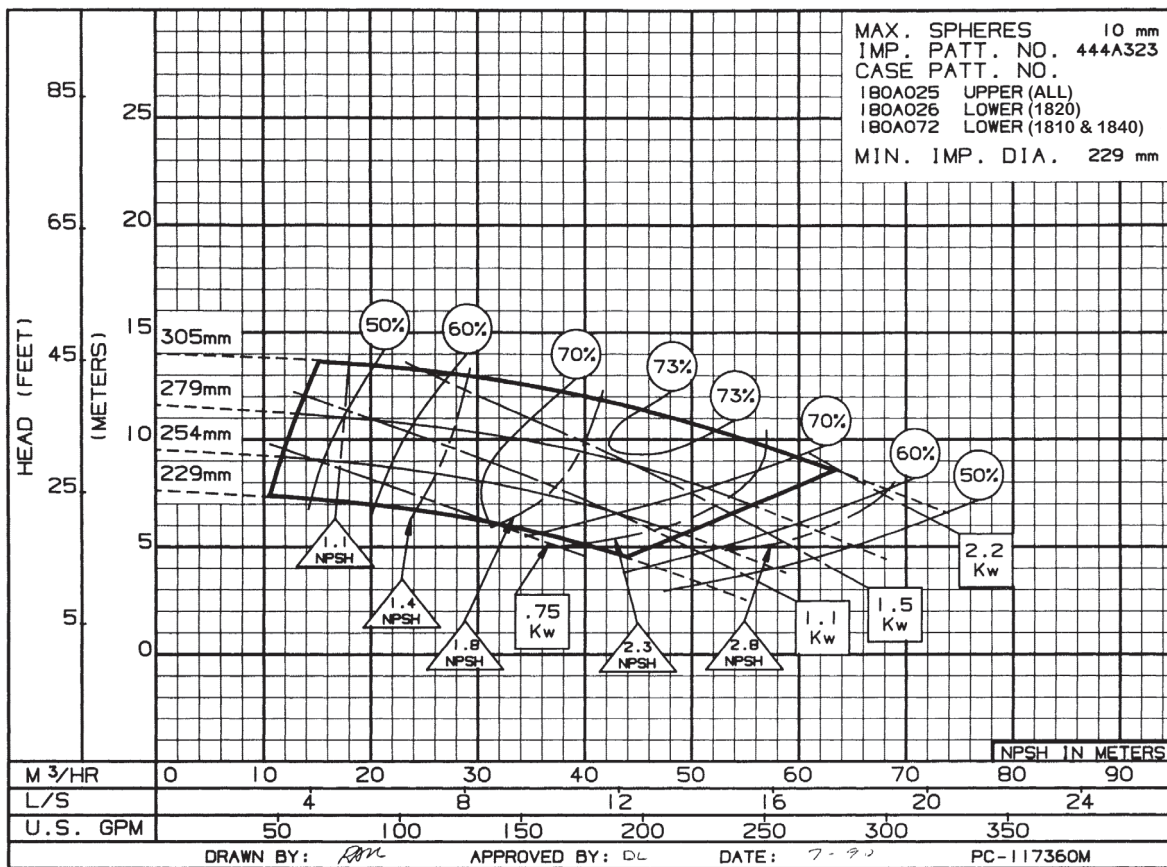
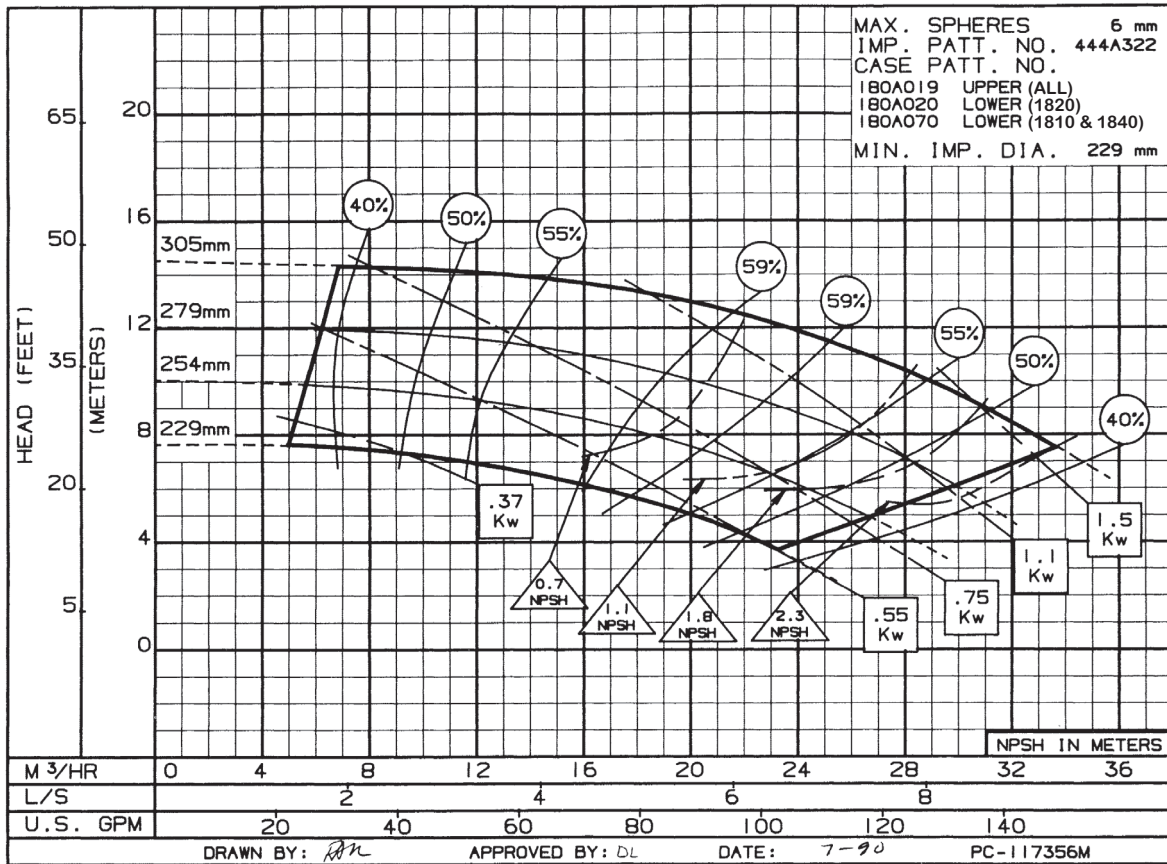

3"
1825
960 RPM

Impeller
444A324

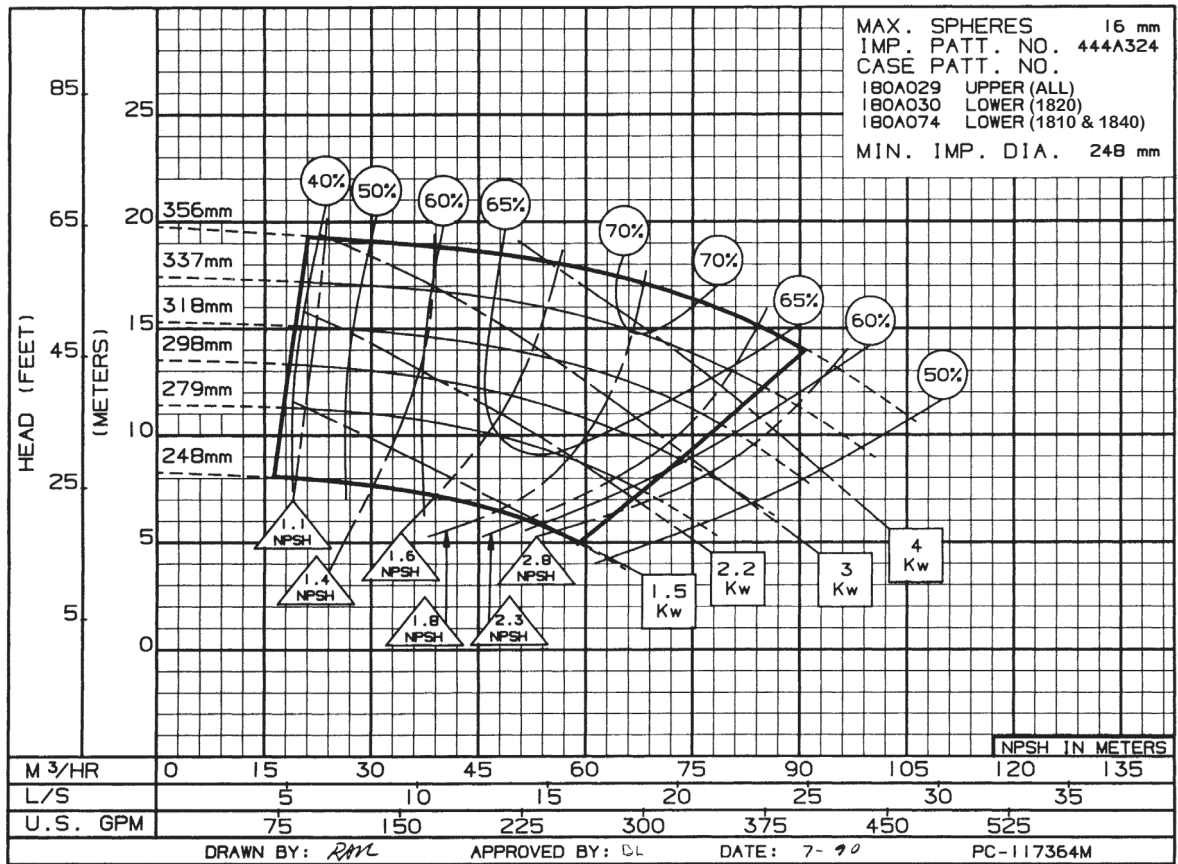

4"
1823A
960 RPM

Impeller
444A325

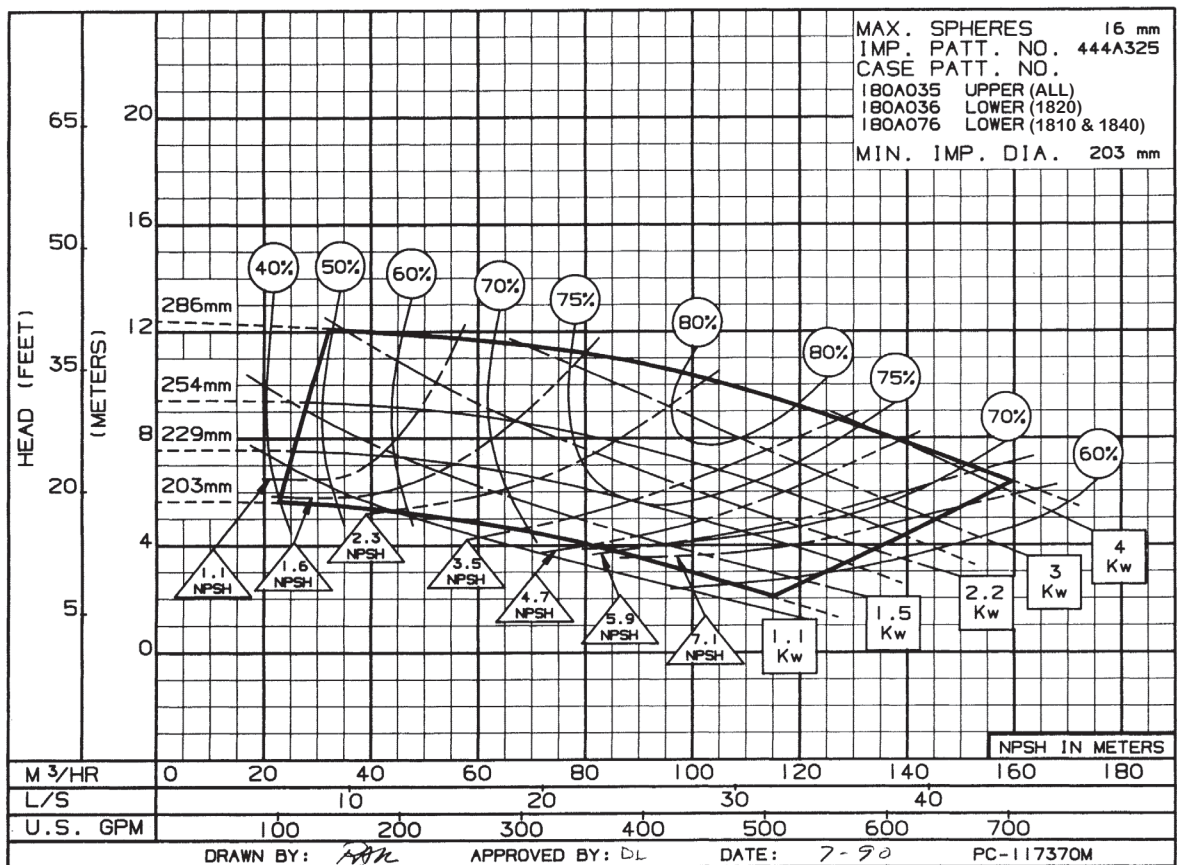

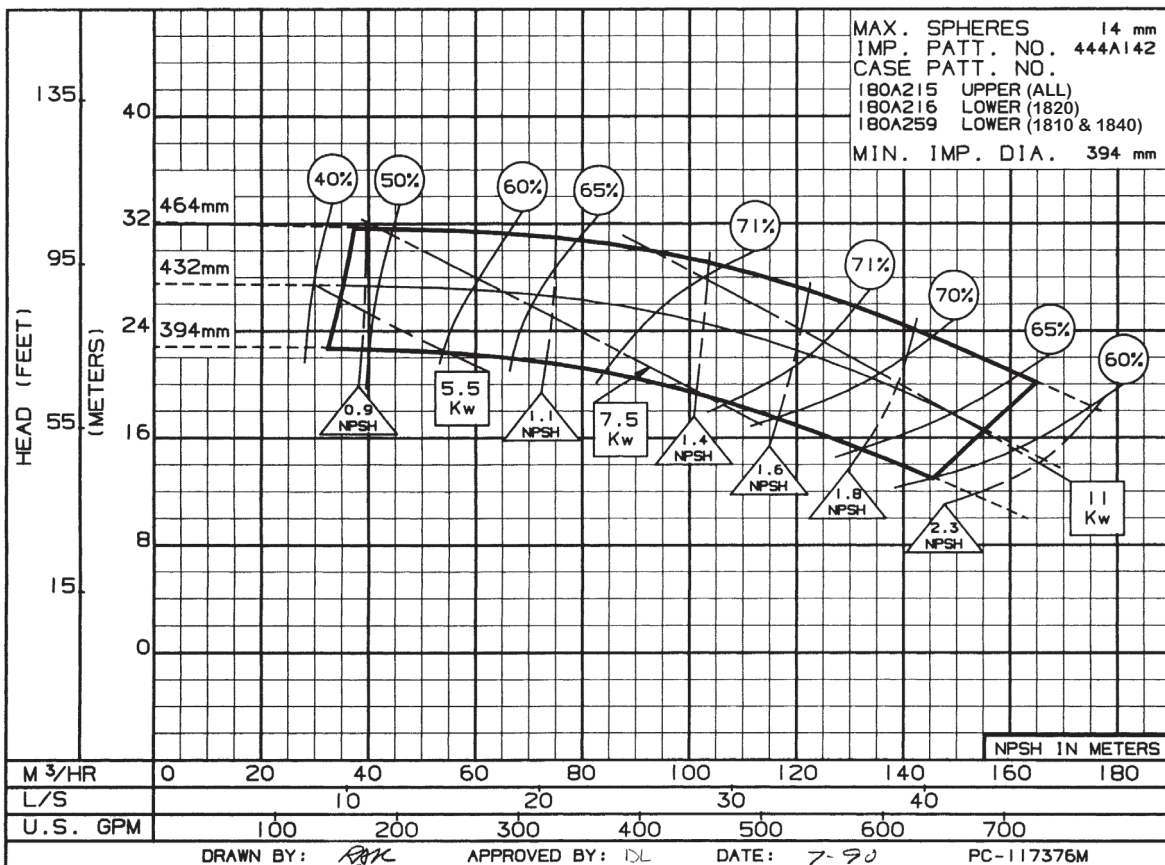
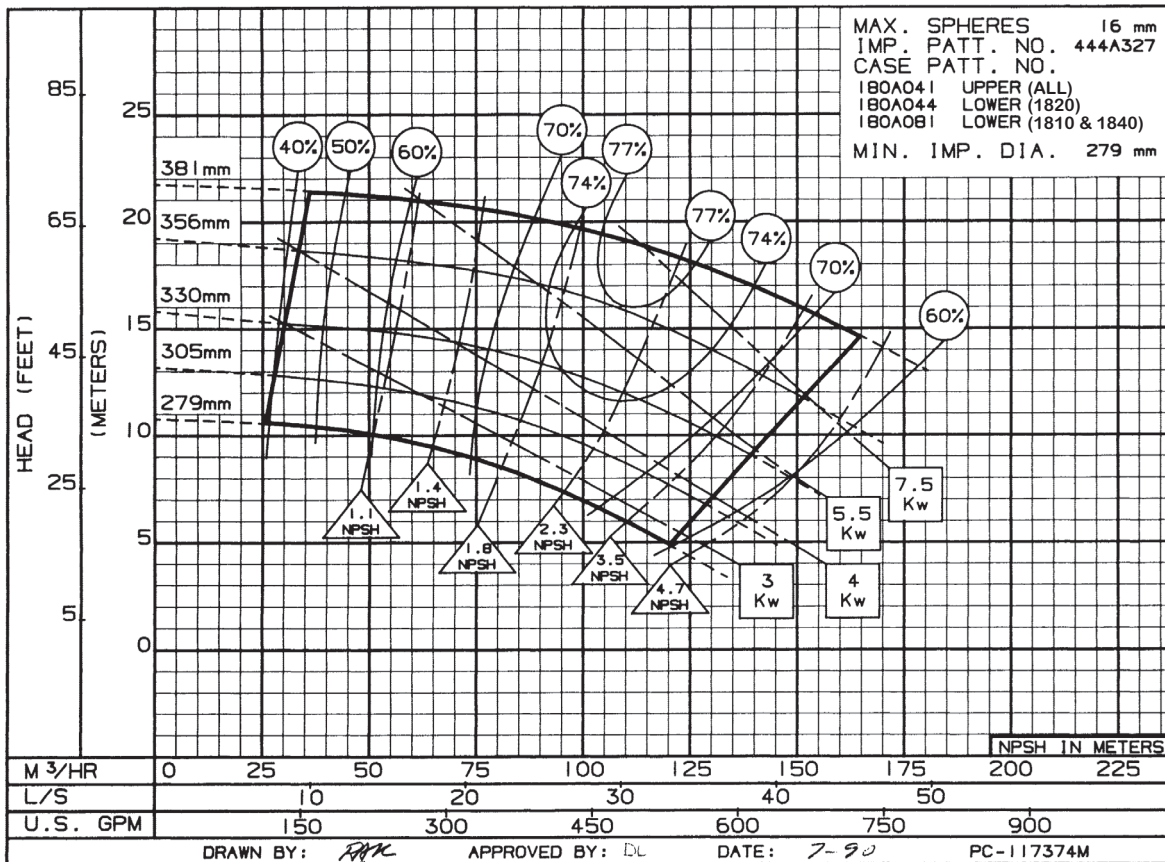

5"
1822A
960 RPM

Impeller
444A325

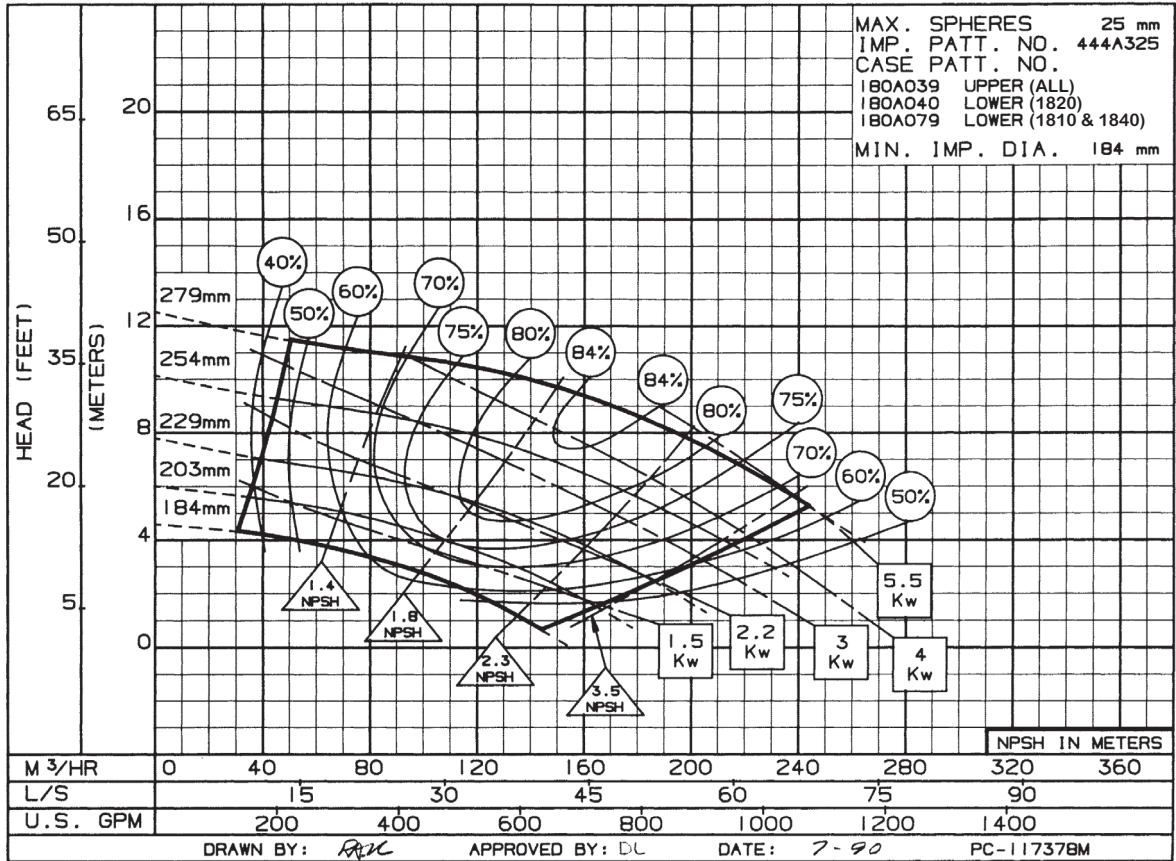

5"
1823
960 RPM

Impeller
444A328

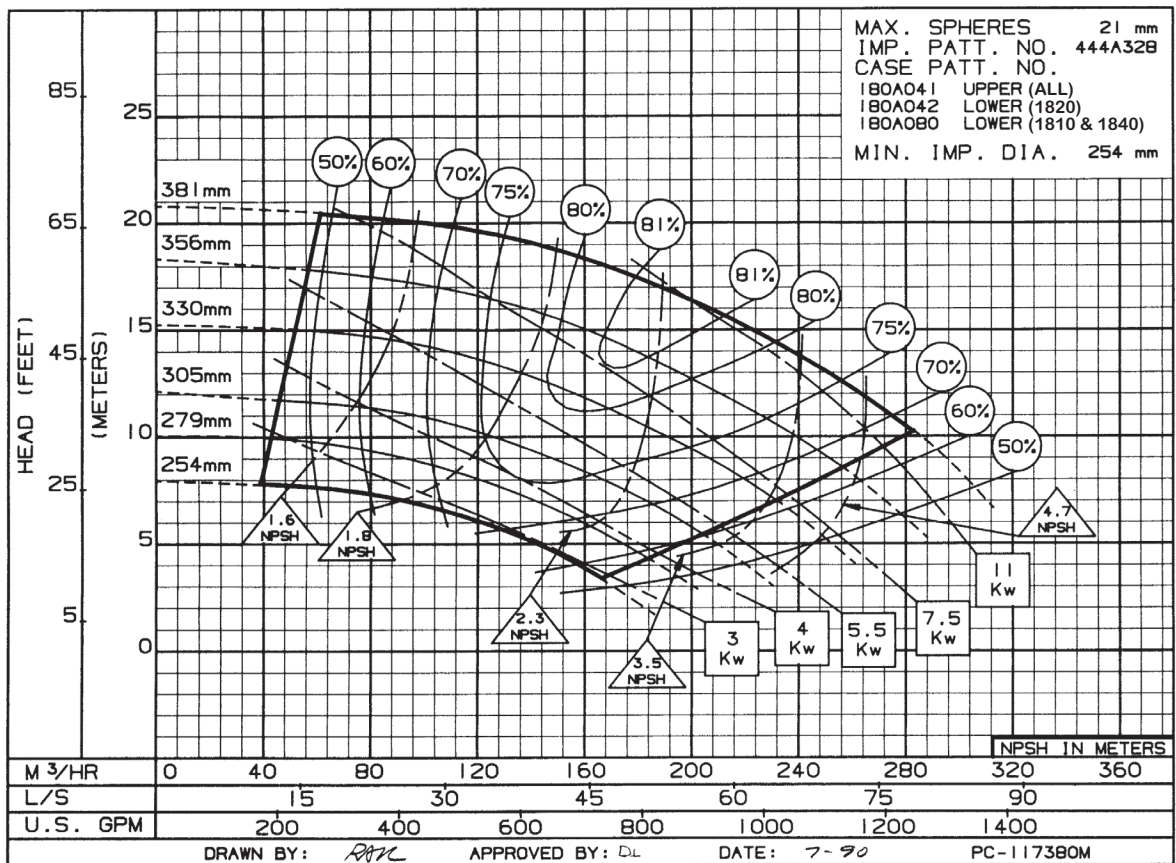

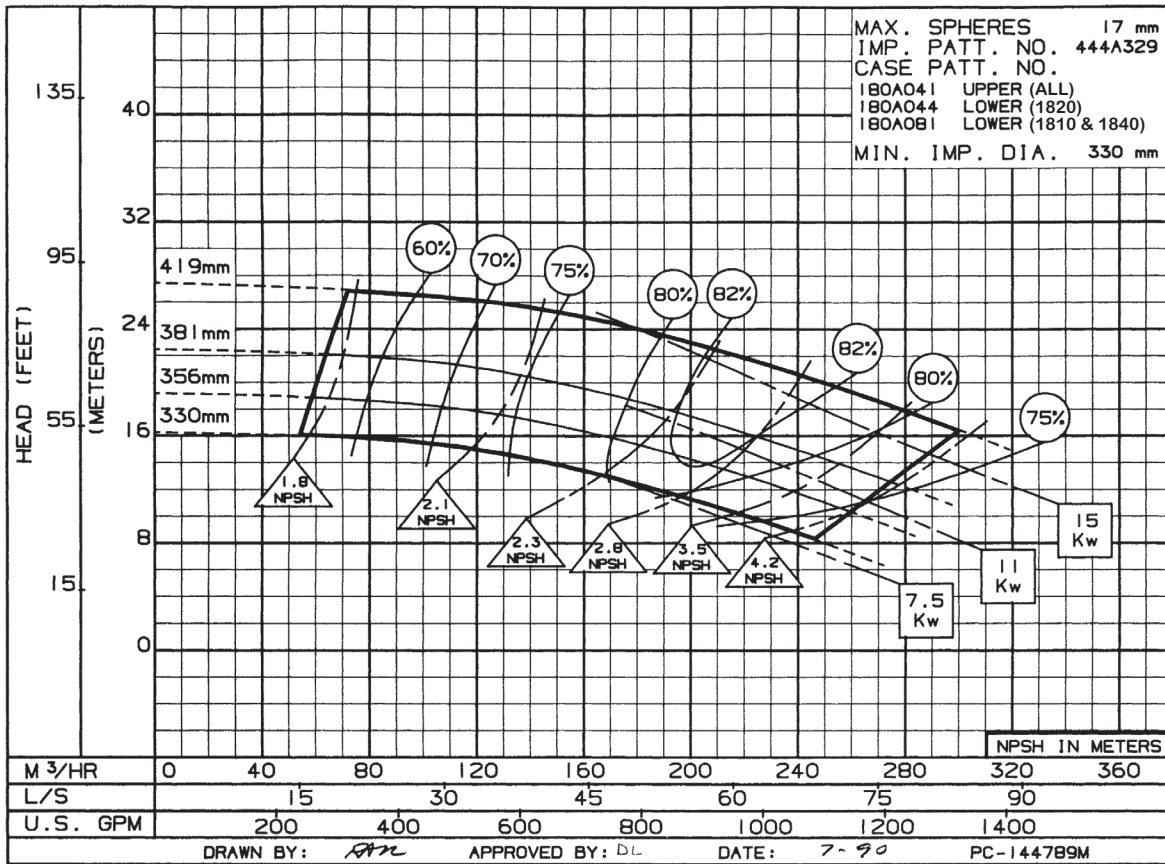

5"

1824

960 RPM

Impeller
444A329

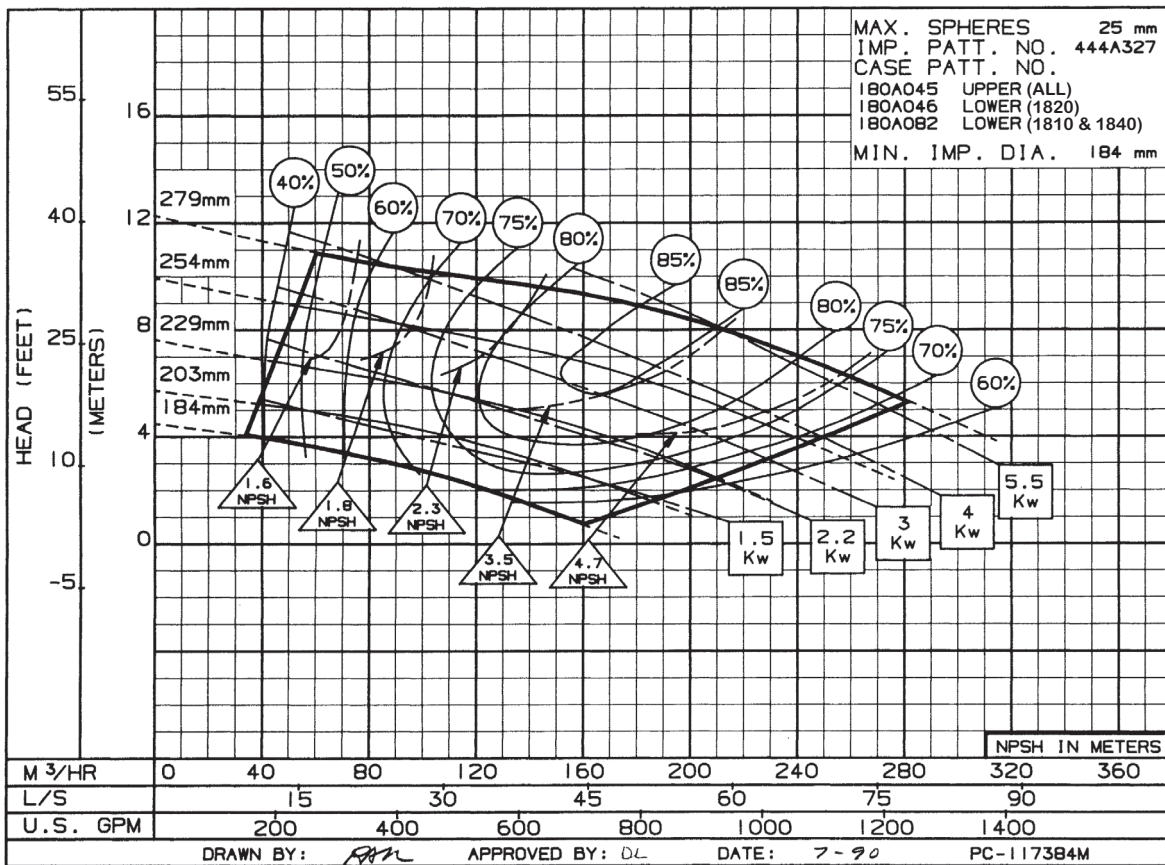

6"

1822

960 RPM

Impeller
444A327

6"
1823
960 RPM

Impeller
444A330

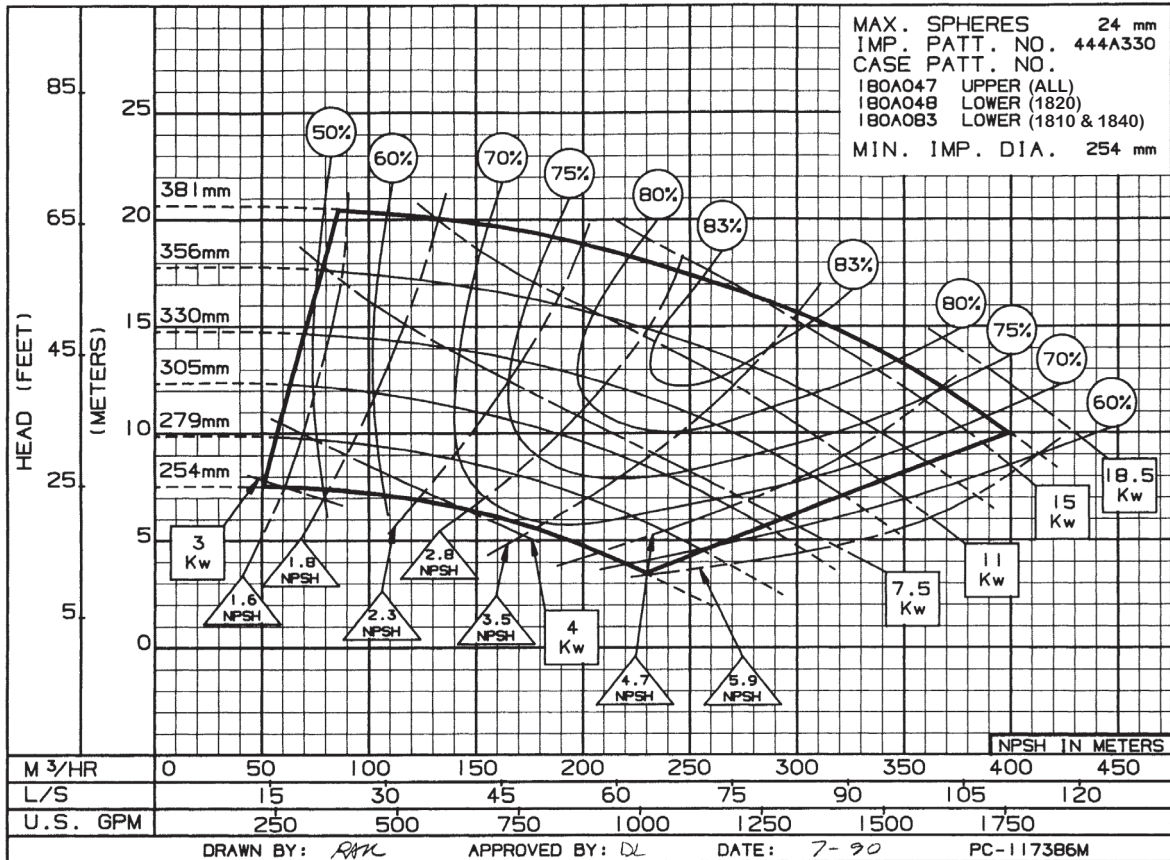

6"
1824B
960 RPM

Impeller
444A181

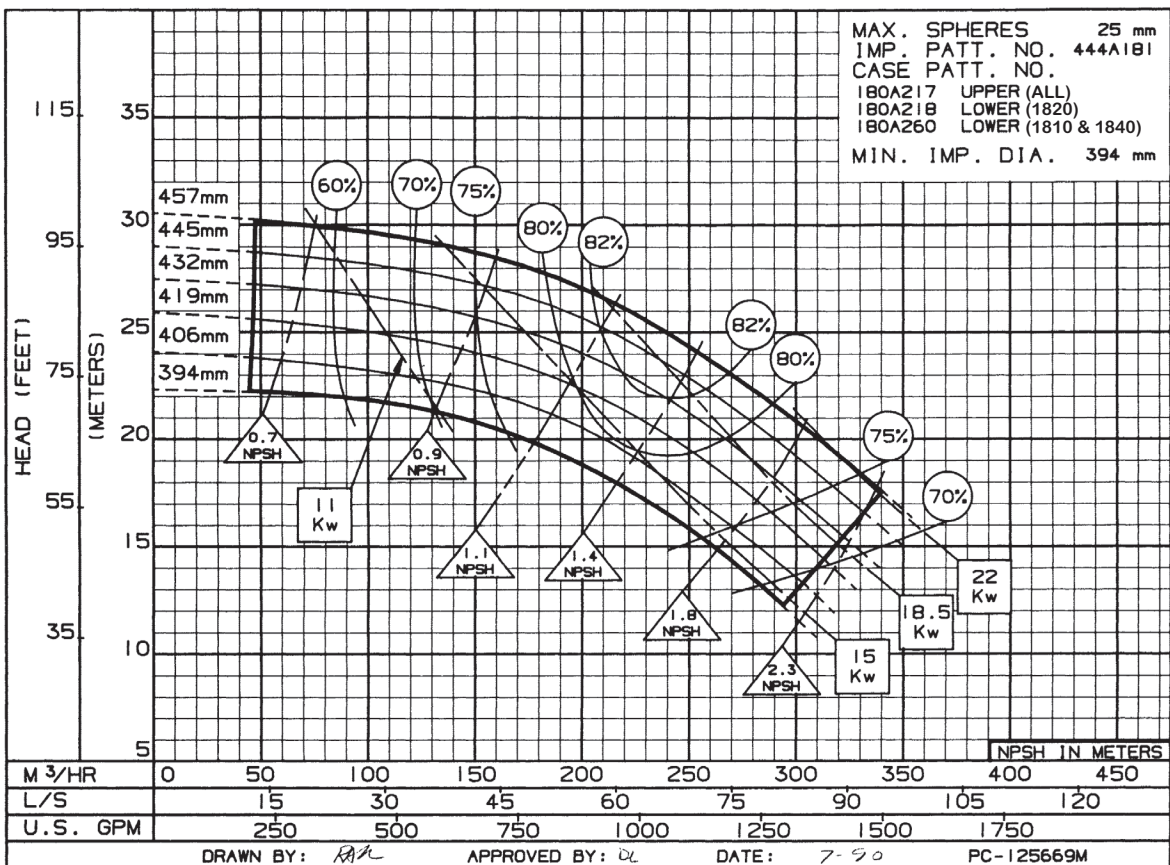

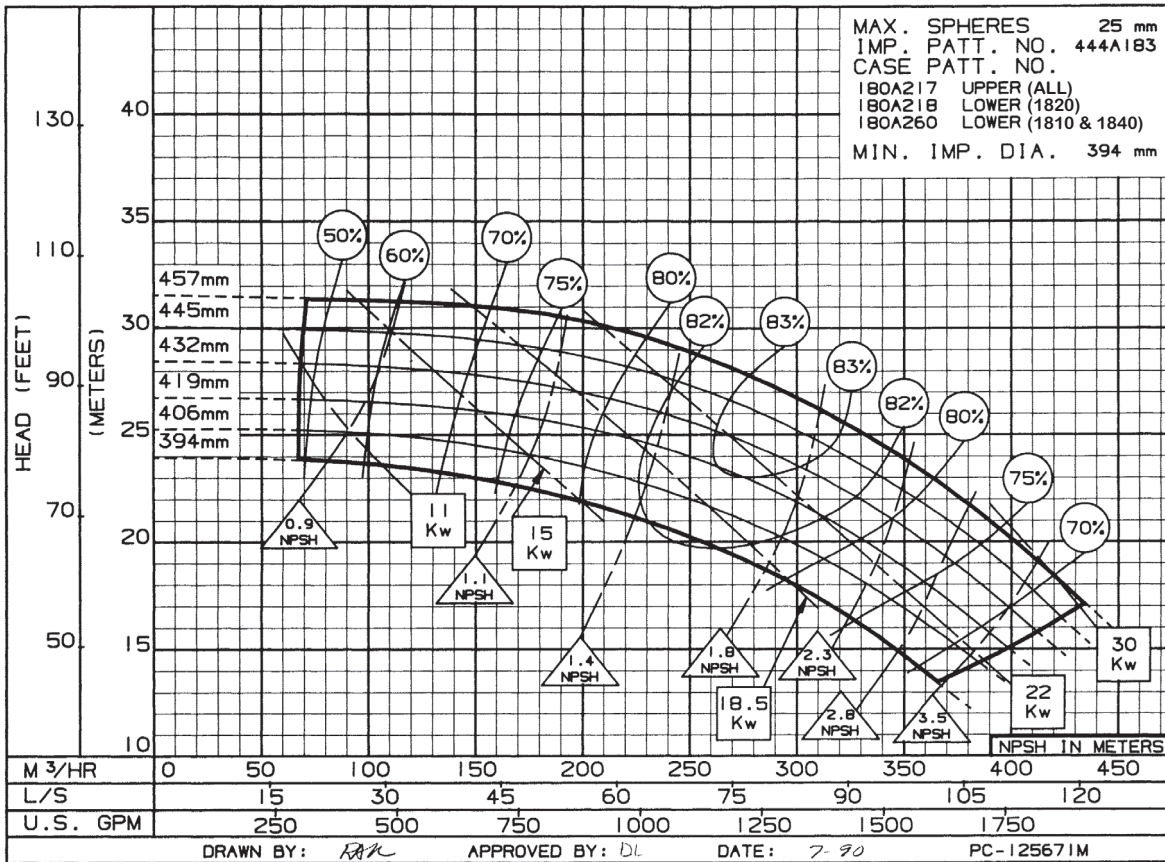

6"

1824C

960 RPM

Impeller
444A183

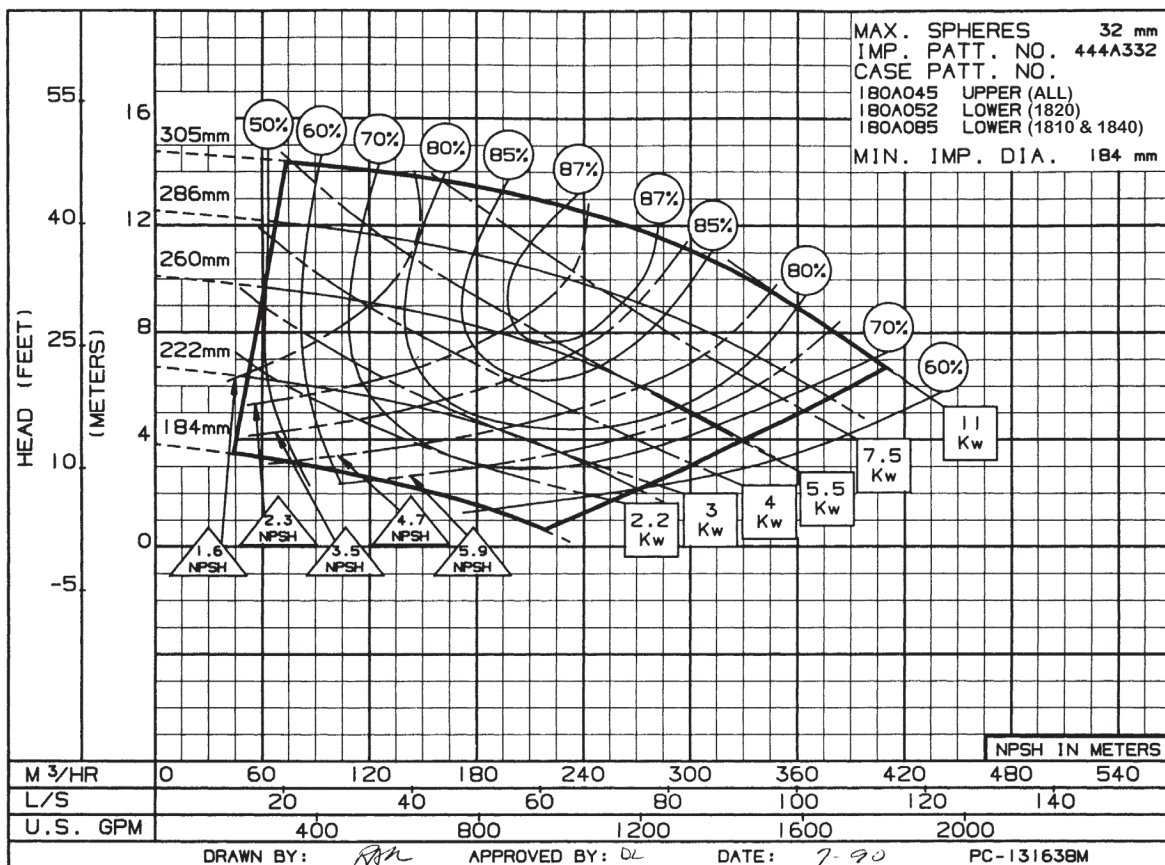

8"

1821

960 RPM

Impeller
444A332

8"
1822
960 RPM

Impeller
444A330

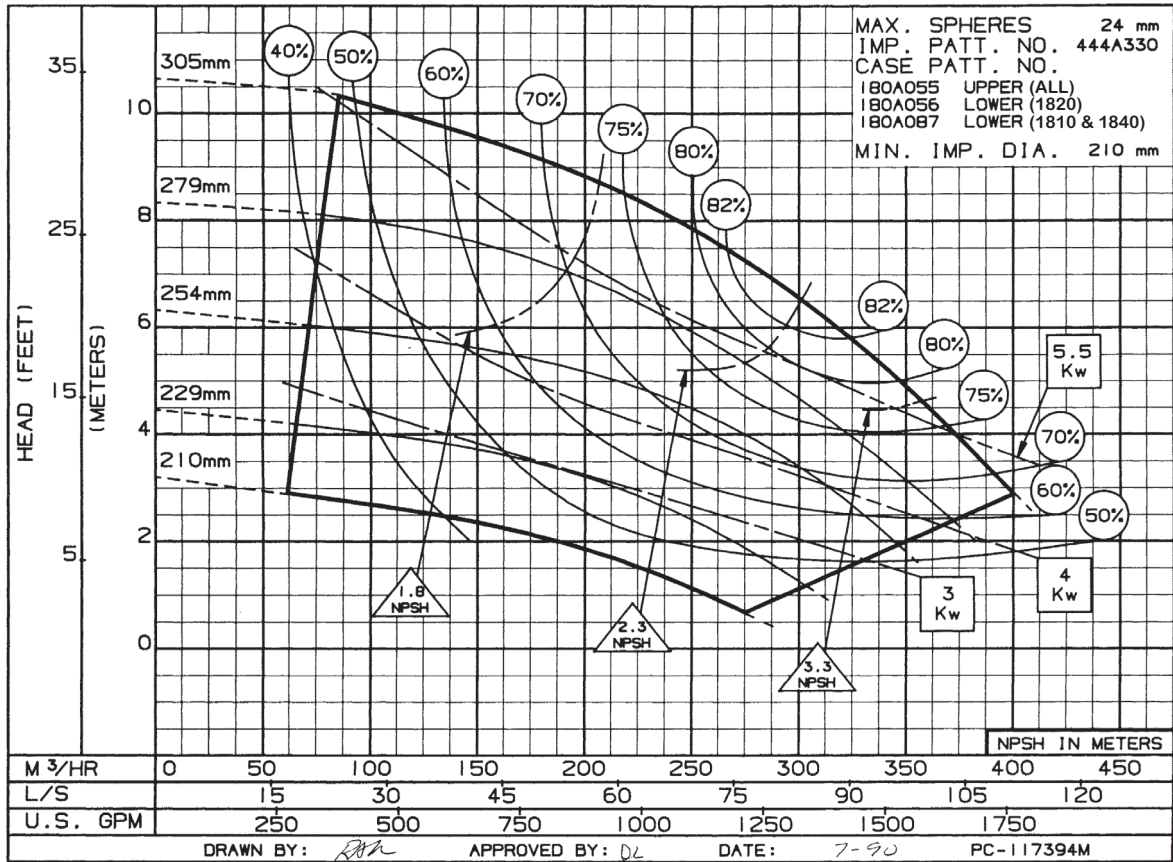

8"
1823A
960 RPM

Impeller
444A330

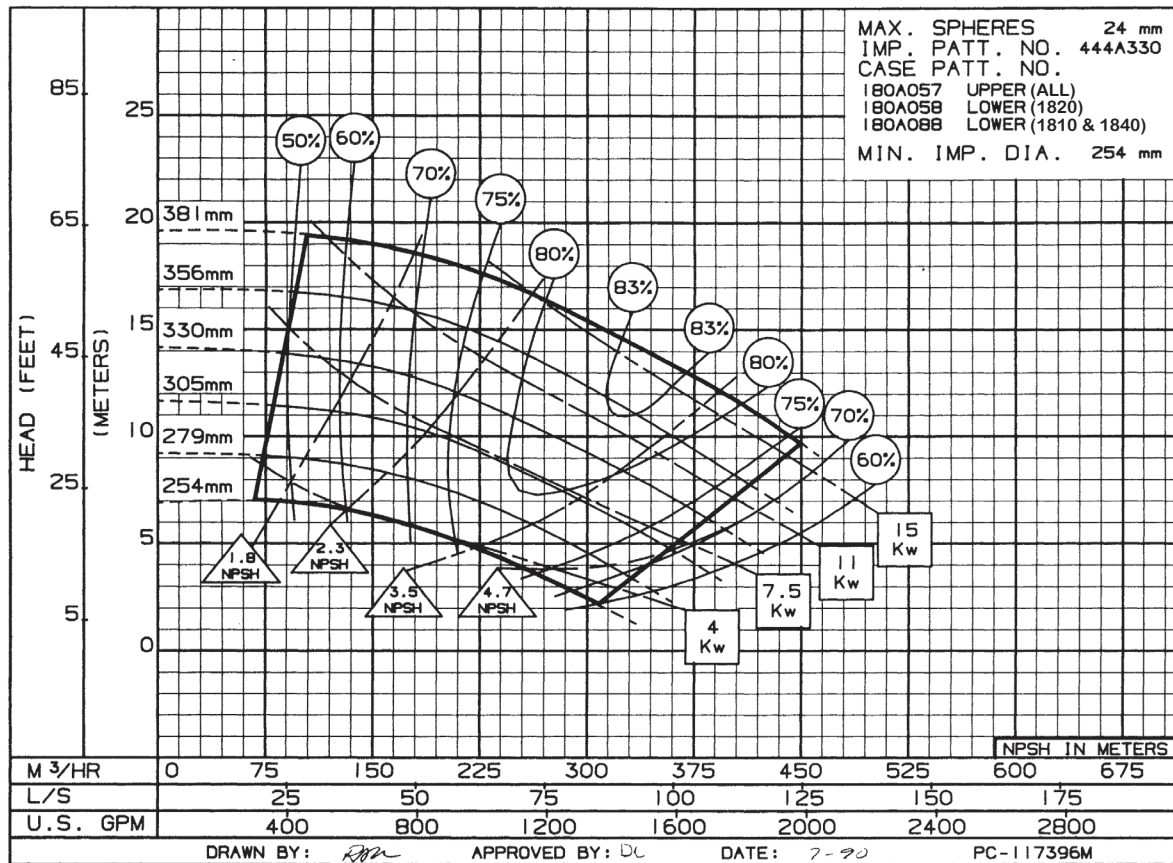

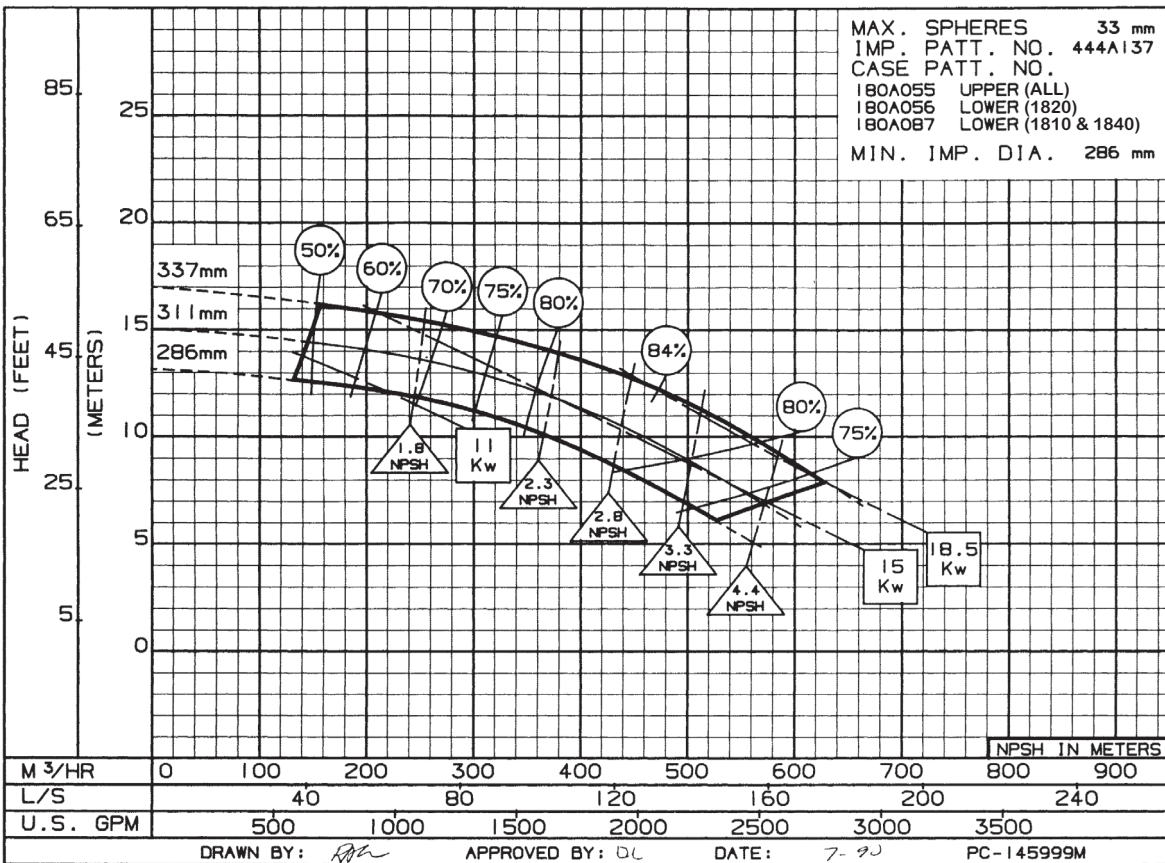
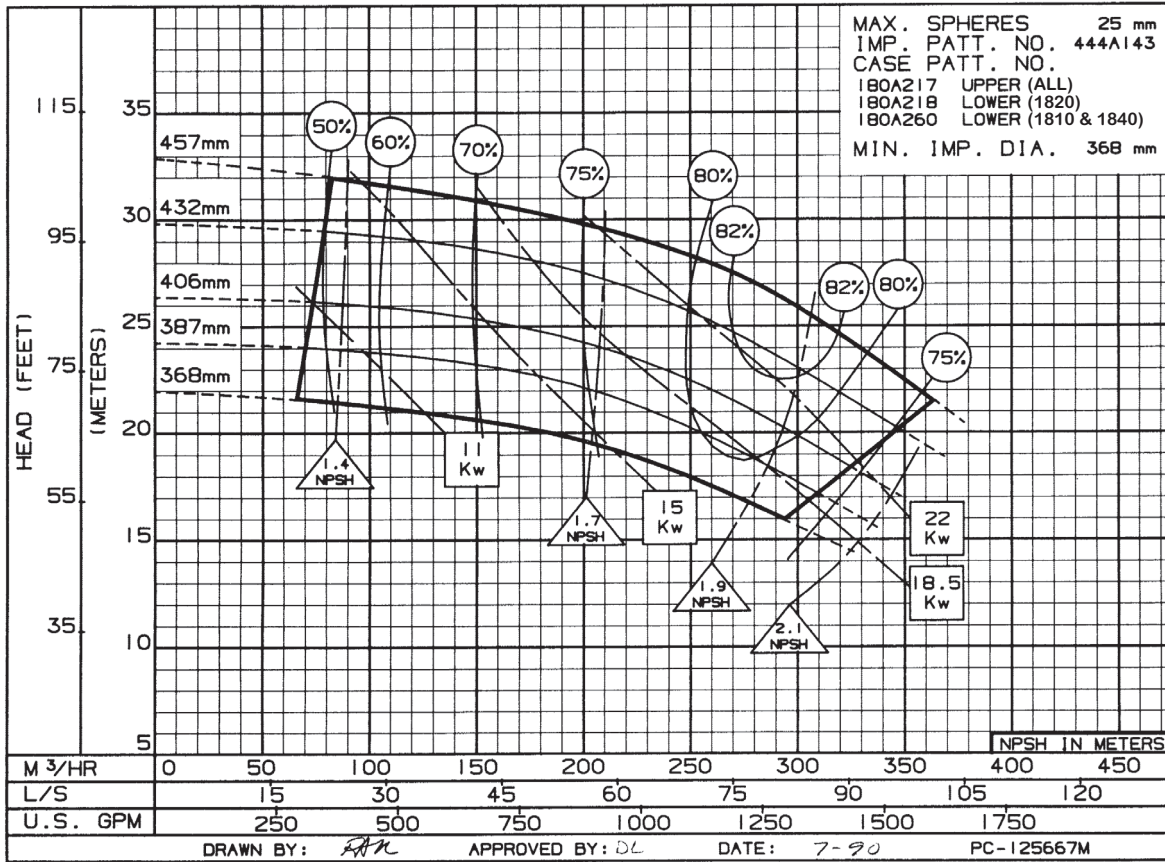

8"
1825
980 RPM
Impeller
444A279

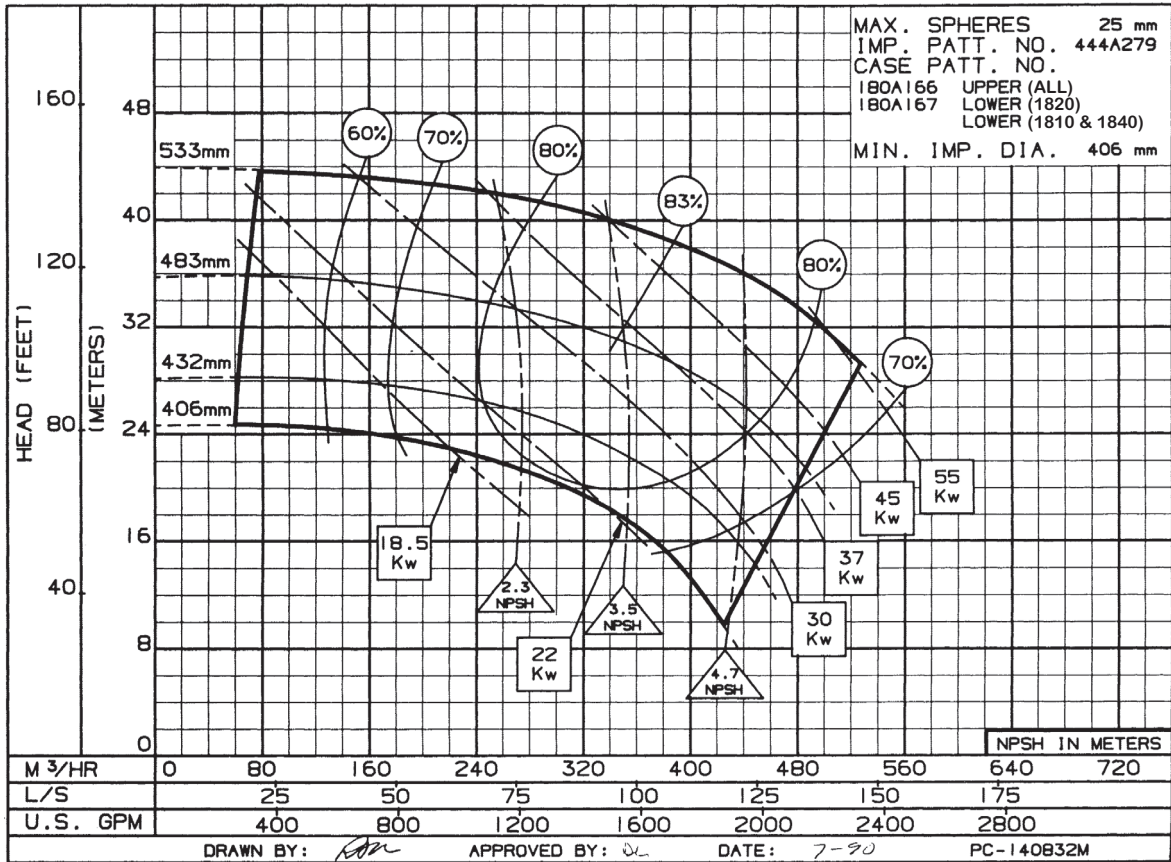

8"
1825A
980 RPM
Impeller
444A370

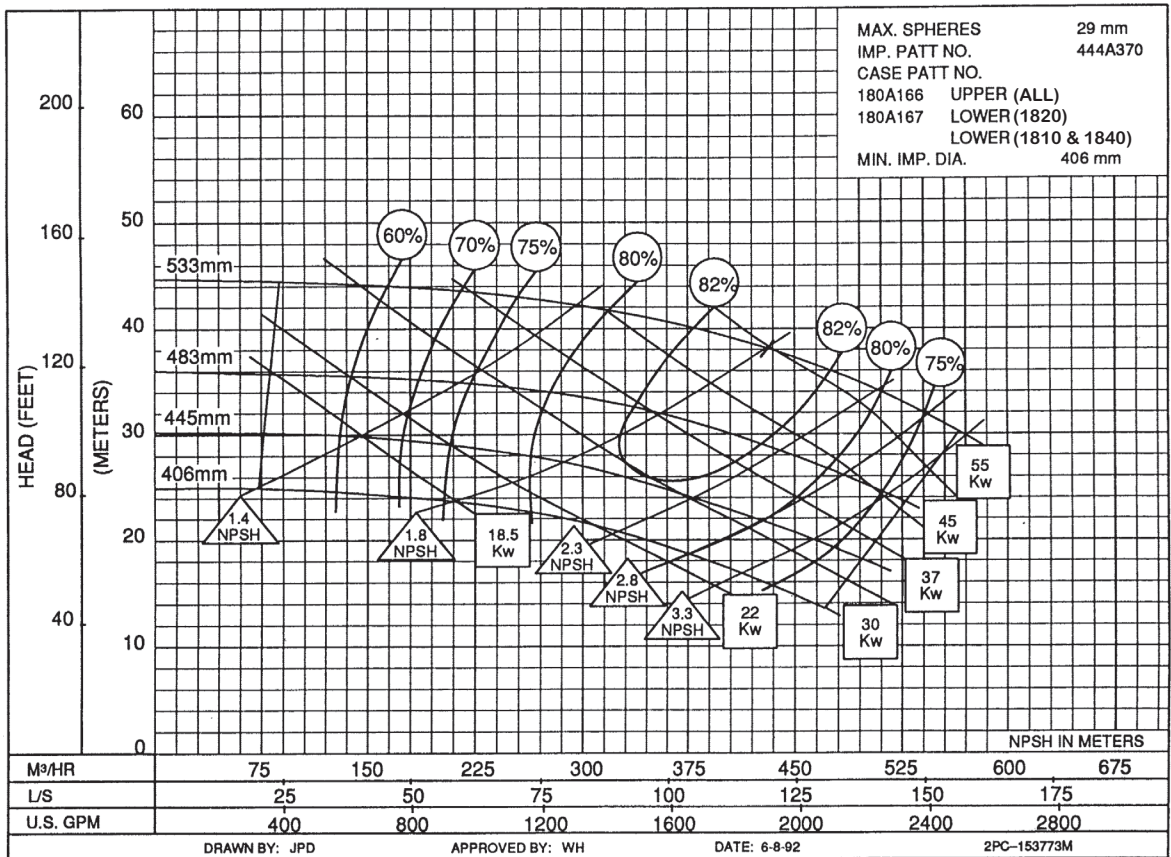

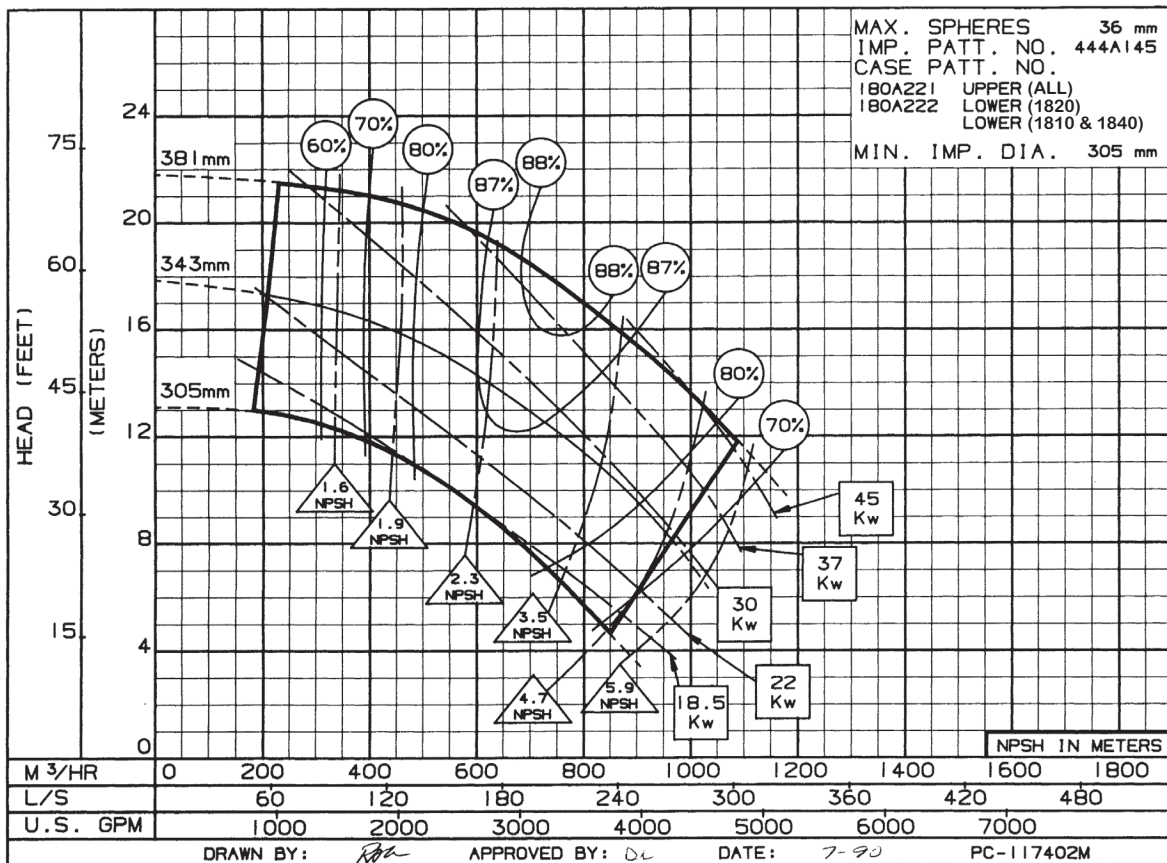
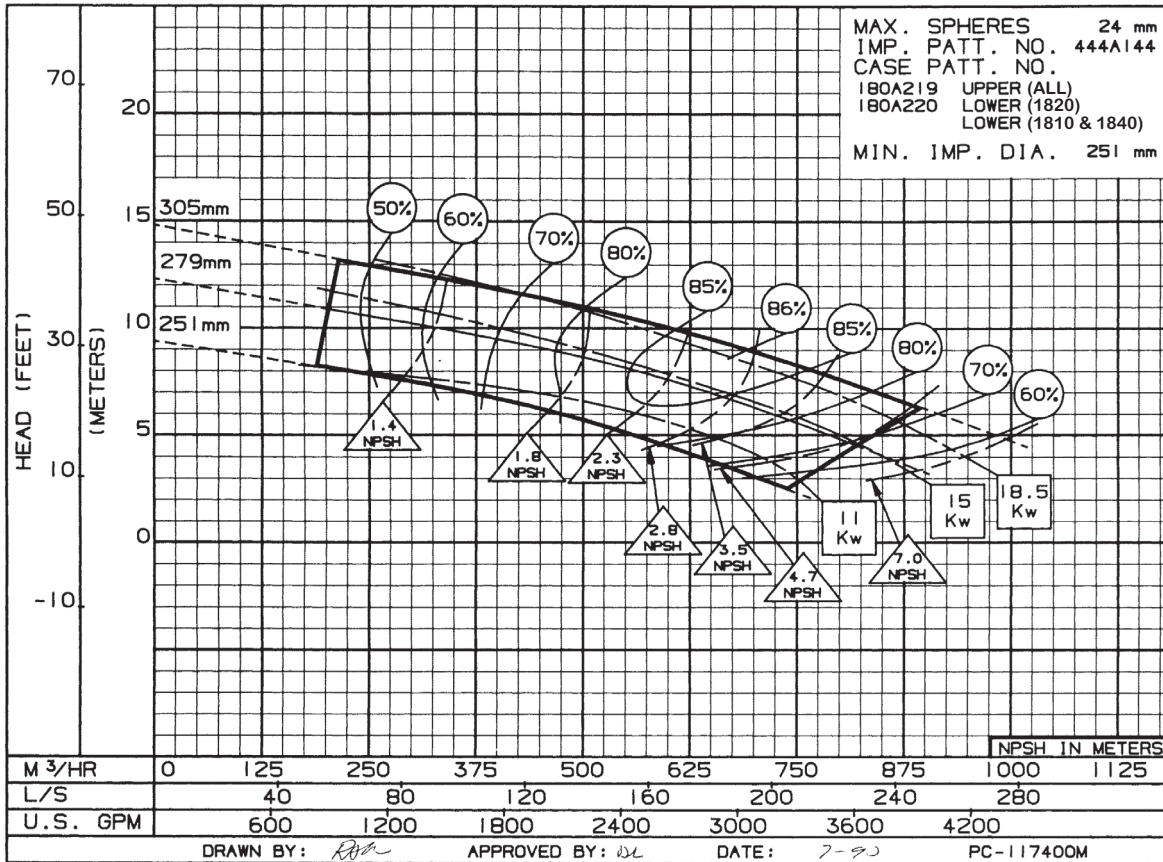

10"
1823C
980 RPM
Impeller
4340

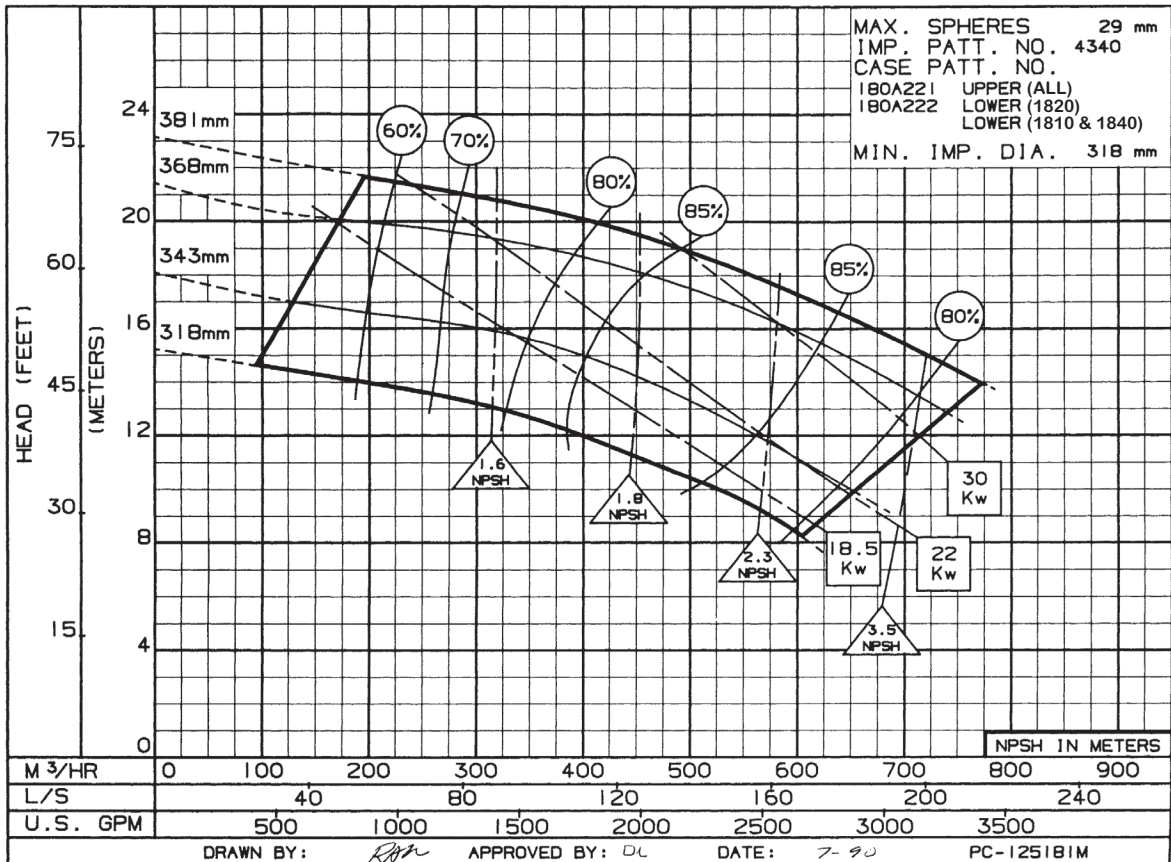

10"
1824
980 RPM
Impeller
444A146

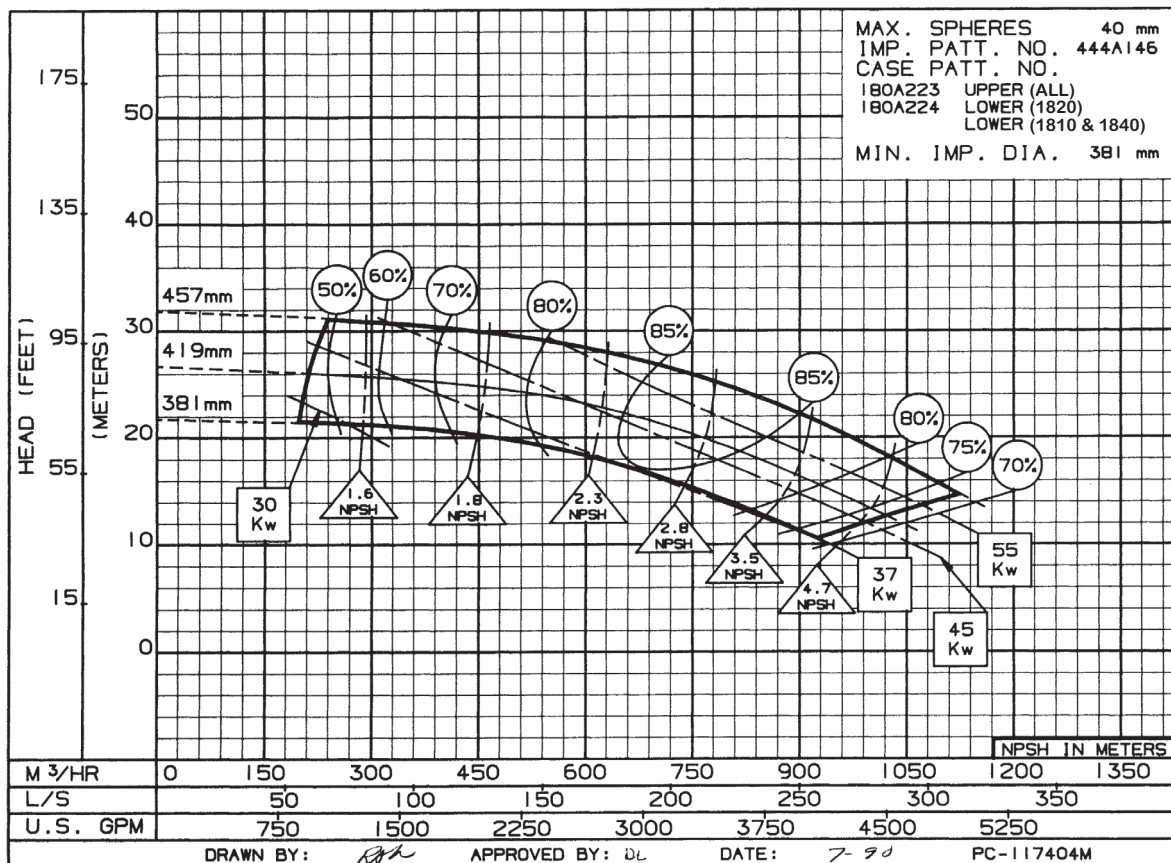

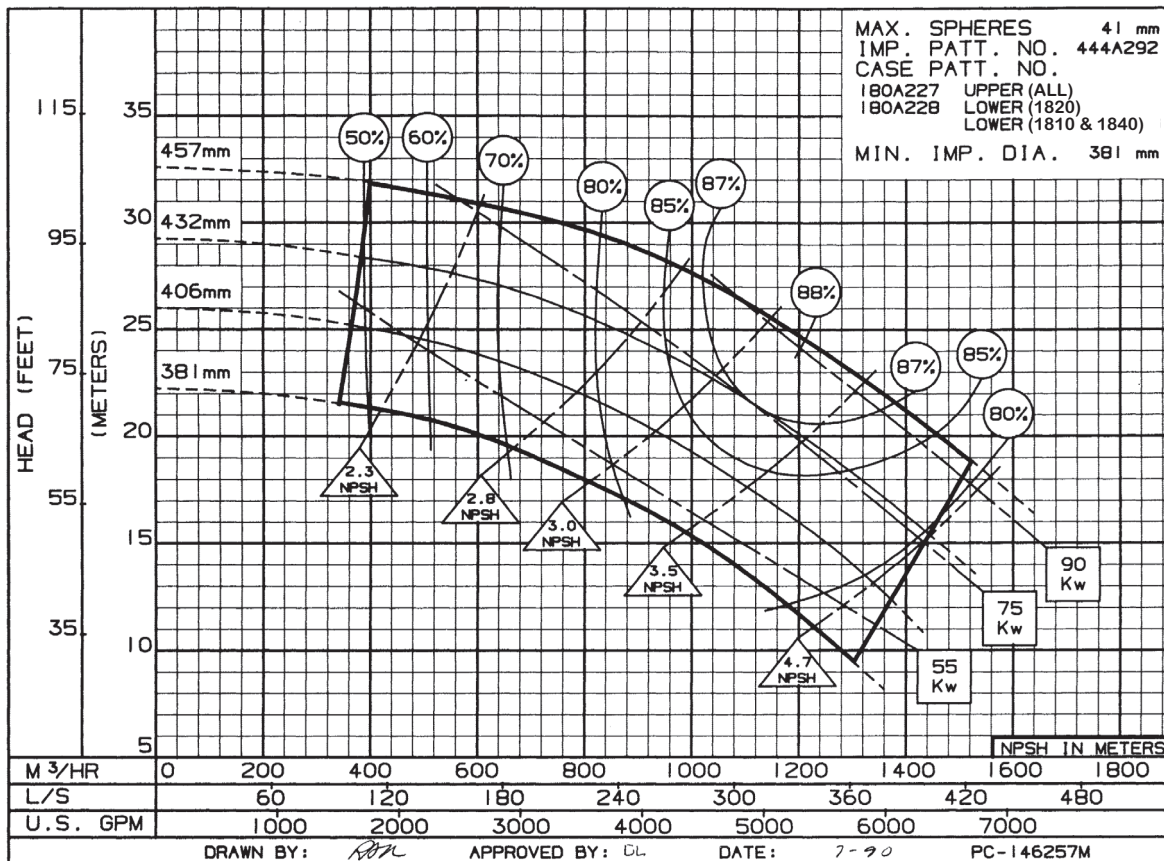
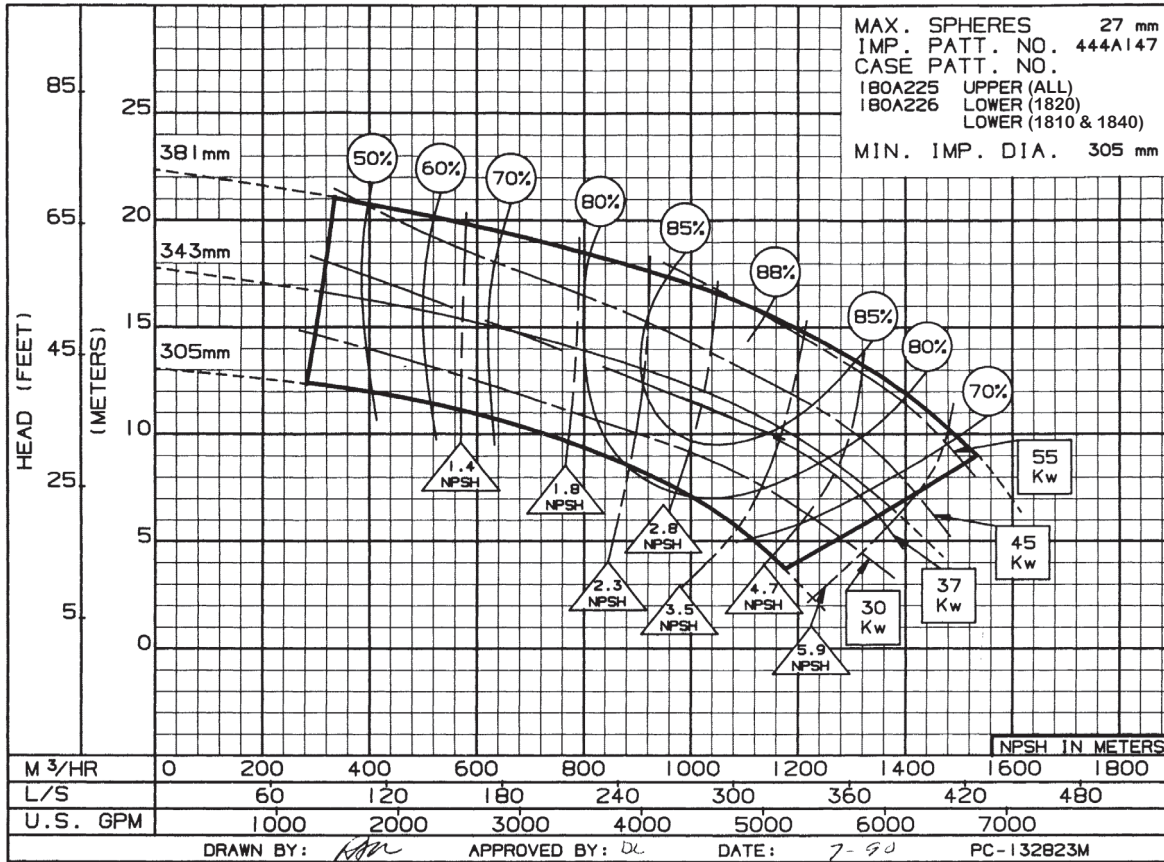

14"
1824
980 RPM

Impeller
444A149

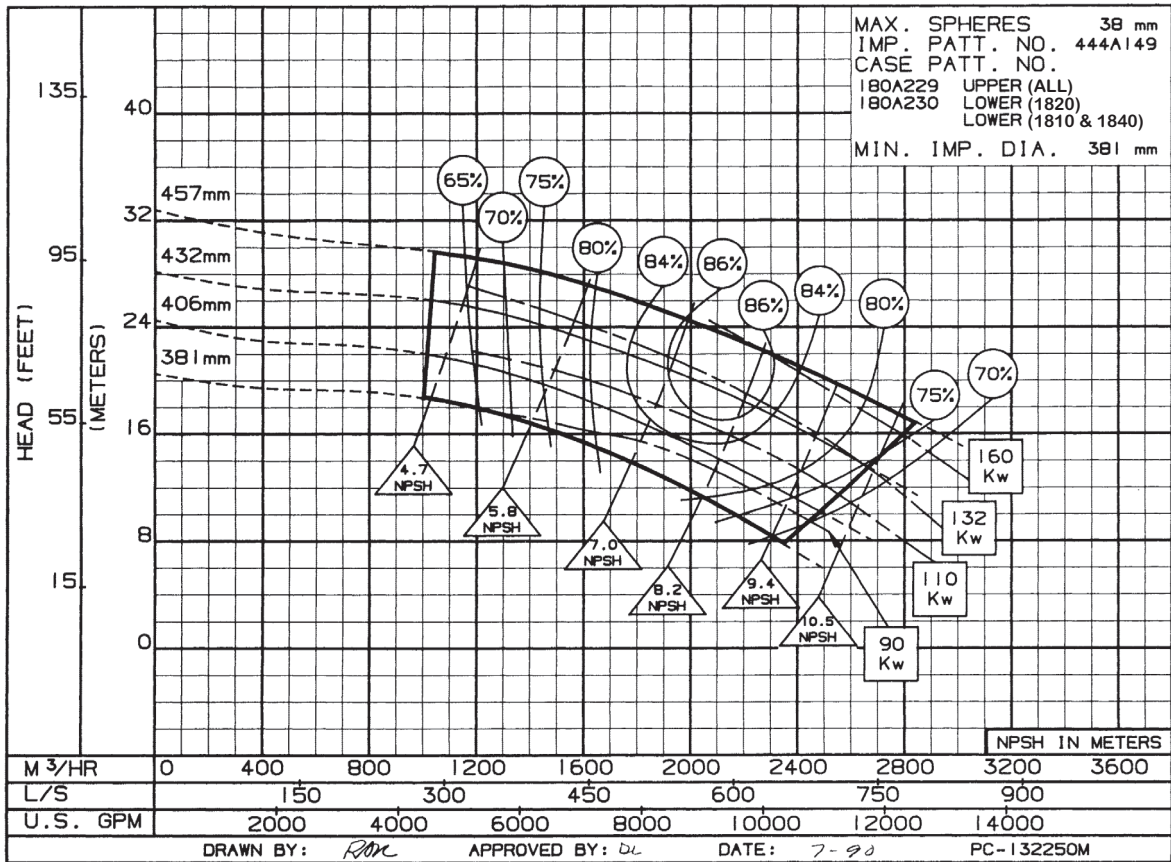

14"
1824
735 RPM

Impeller
444A149

